

01-10-20 all chkd & approved by mk

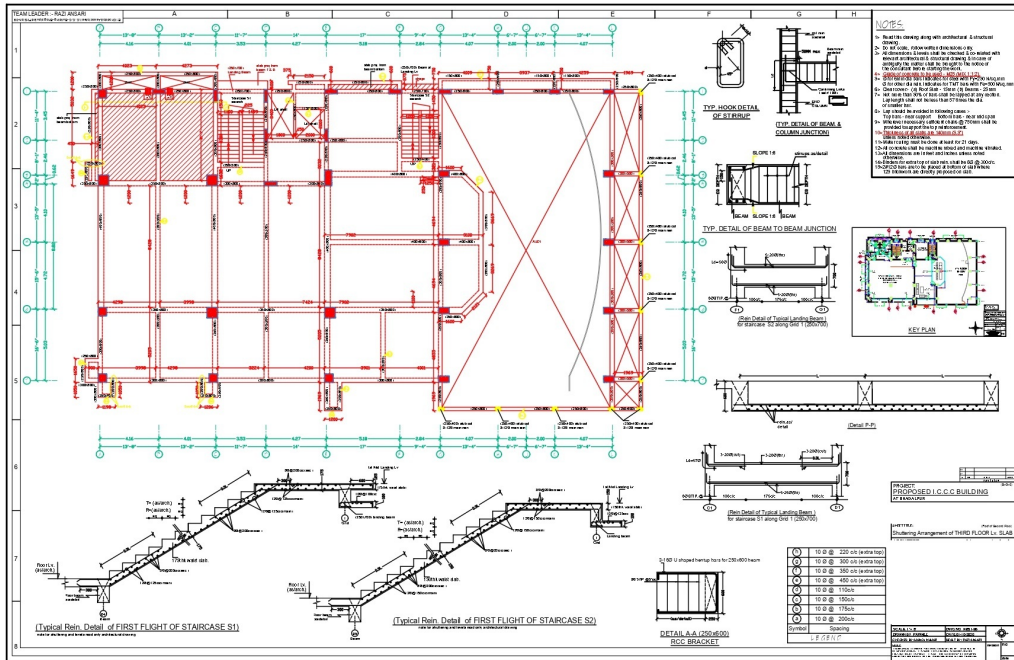

01-10-20 ALL CHKD & APPROVED BY MK

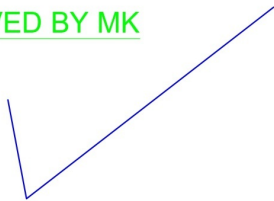

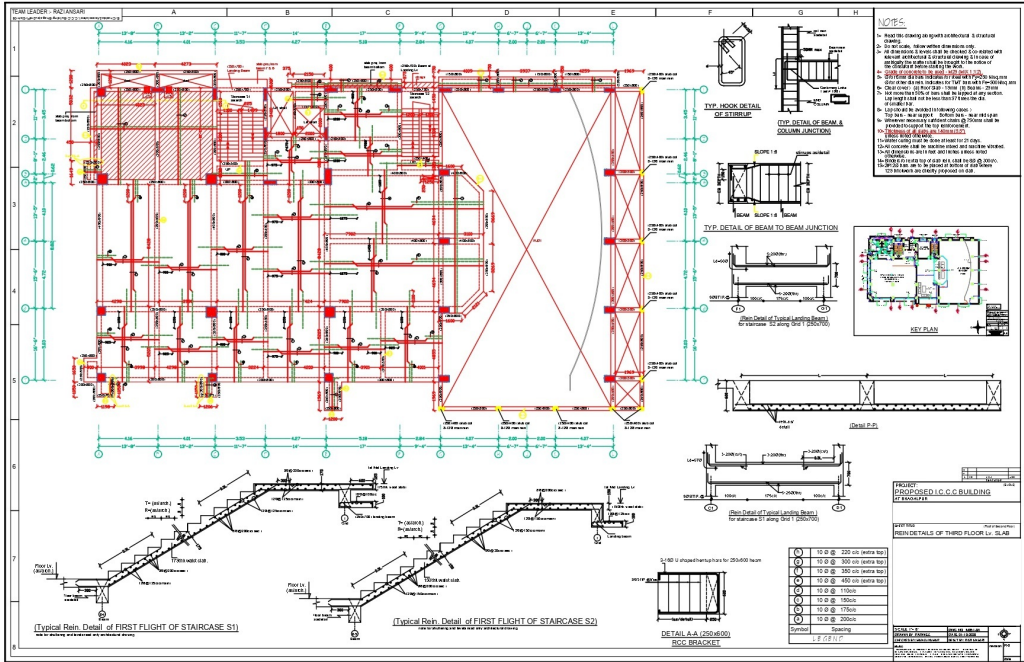

01-10-20 ALL CHKD & APPROVED BY MK





01-10-20 ALL CHKD & APPROVED BY MK

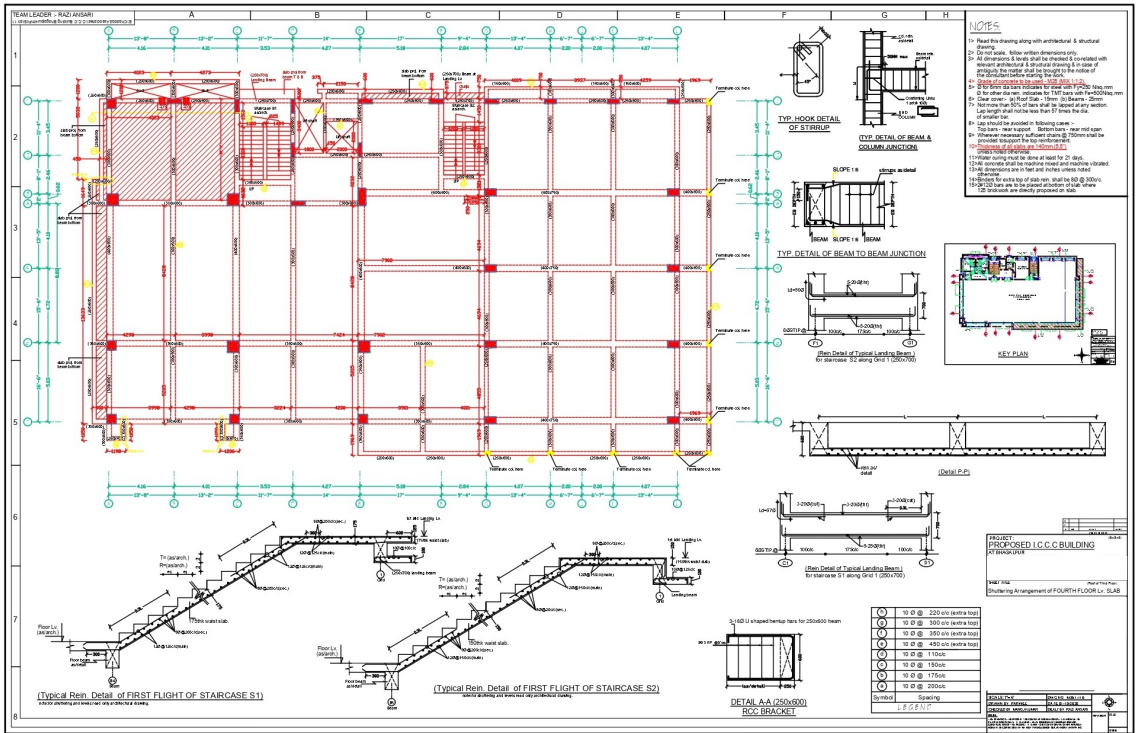

01-10-20 allchkd & APPROVED BY MK



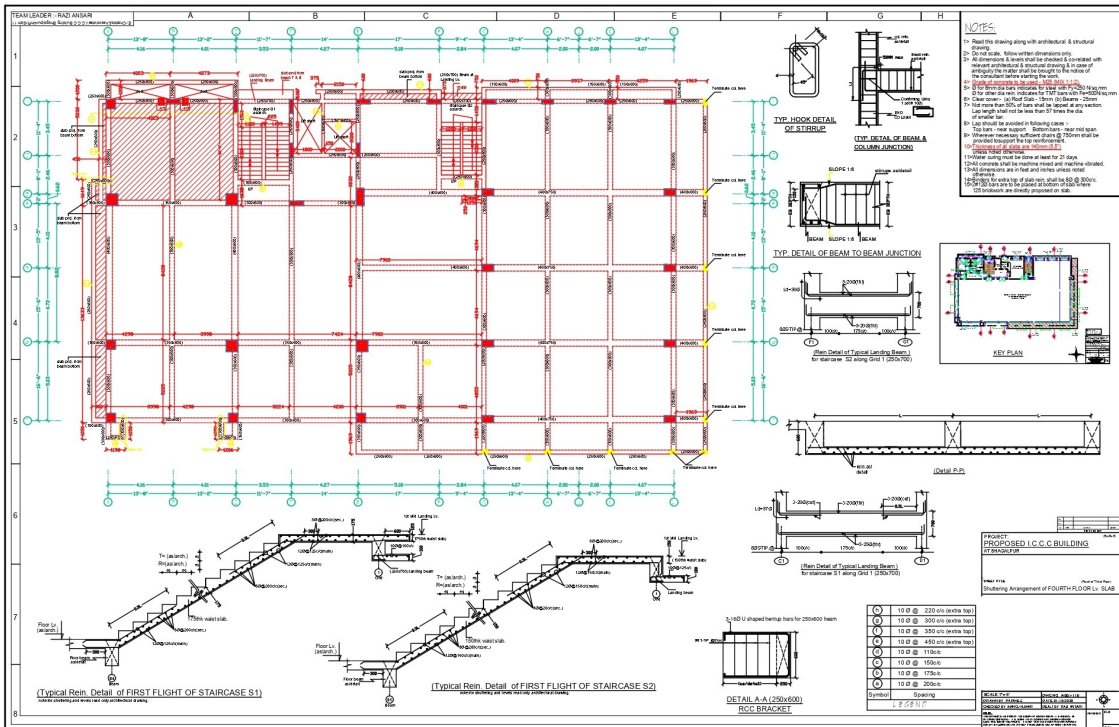

01-10-20 allchkd & APPROVED BY MK

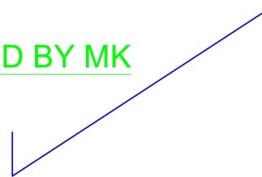

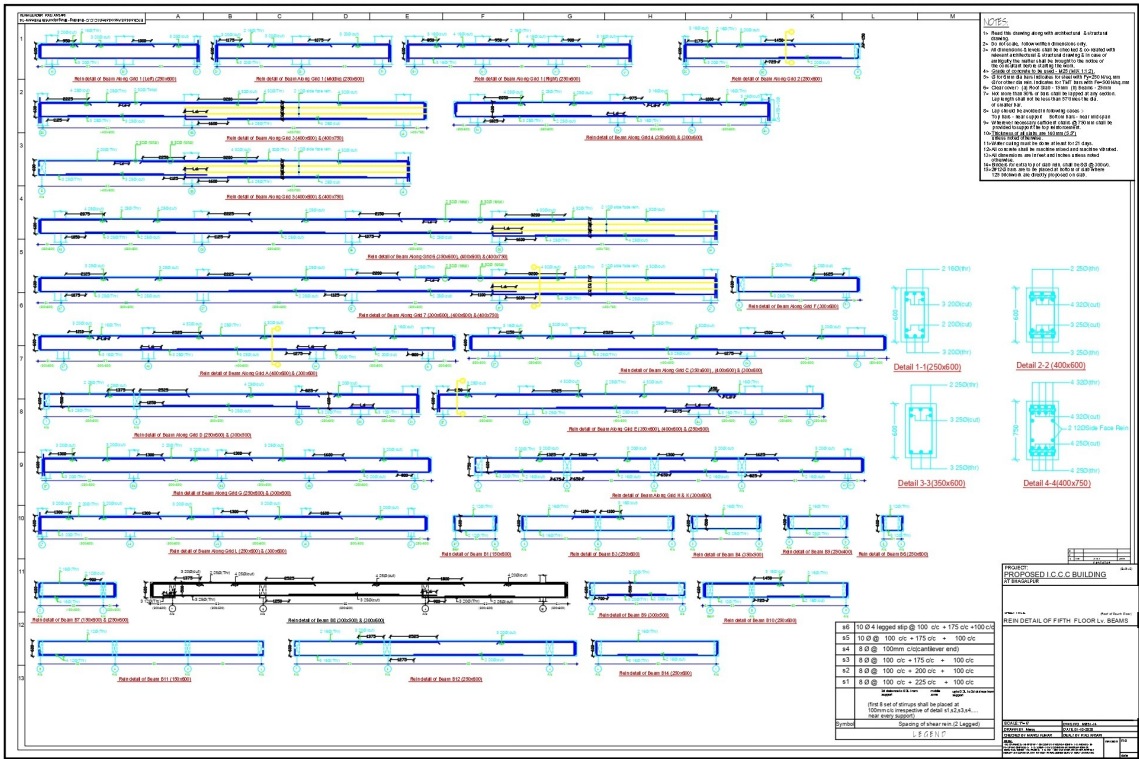

01-10-20 all chkd & approved by mk

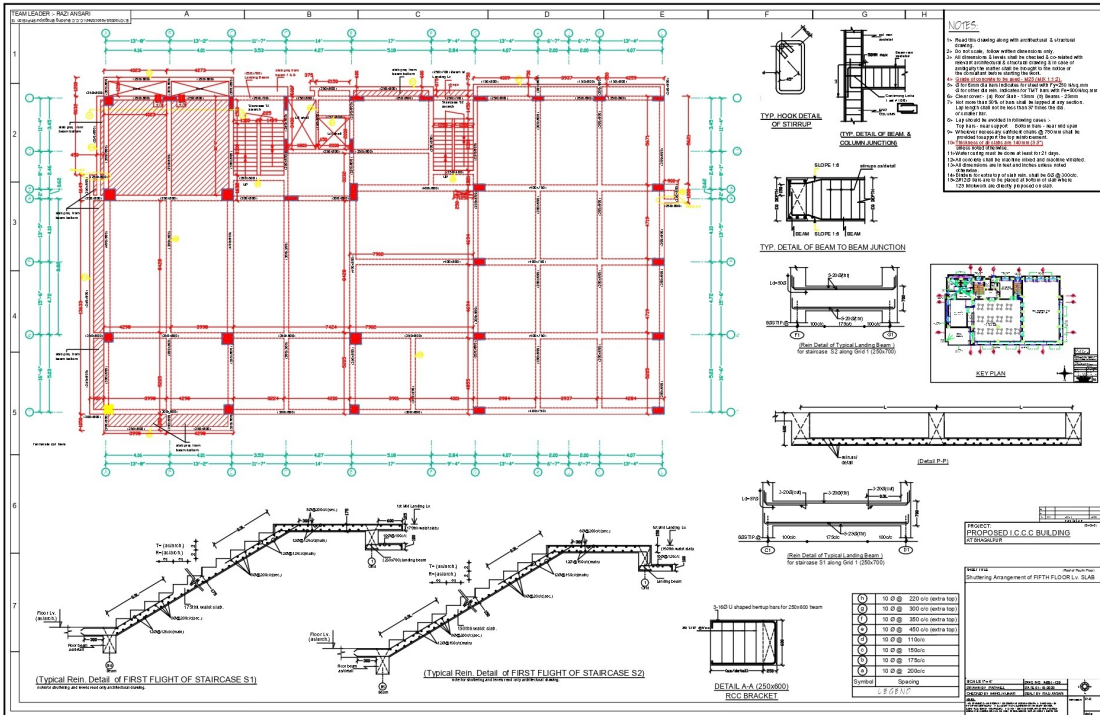

01-10-20 ALL CHKD & APPROVED BY MK



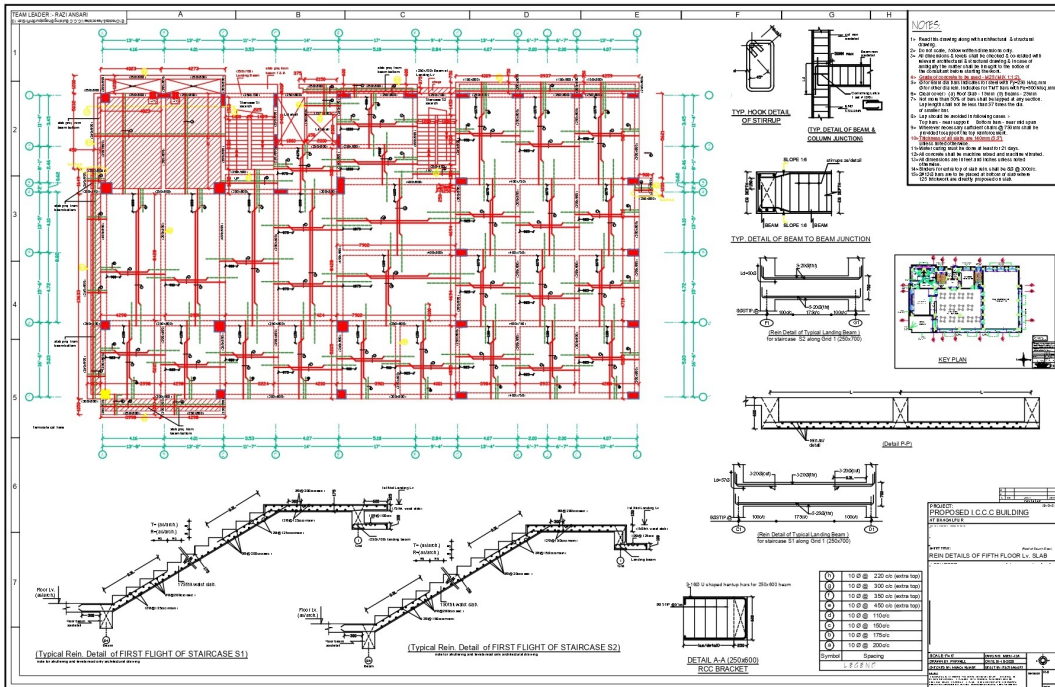

01-10-20 ALL CHKD & APPROVED BY MK

PRINT BLACK ON A1 SIZE PAPER

Team Leader- RAZI ANSARI
E: rchanda@associates@happold.com

REINFORCEMENT DETAIL OF COLUMNS

Grid	U3, U5, U6	H7, H7	H1, K1, L1	A1, A6, A7, C7, E7	B1, C1, E1, F1, G1, O4	D1, E2	G3, L3, G5, L5, G6, L6, Q7, L7	A4, C4, O4, E4, G4	E4
5th Floor slab LV to 6th Floor slab LV									
4th Floor slab LV to 5th Floor slab LV									
3rd Floor slab LV to 4th Floor slab LV									
2nd Floor slab LV to 3rd Floor slab LV									
1st Floor slab LV to 2nd Floor slab LV									
Ground Floor slab LV to 1st Floor slab LV									

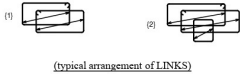

- NOTES:**
- 1- ALL DIMENSIONS ARE IN MM.
 - 2- ALL CONCRETE MIX ARE OF GRADE M30 (except where LINKS NOTED OTHERWISE).
 - 3- Ø FOR MAIN DIA REIN INDICATES FOR STEEL WITH FY=500 N/SM².
 - 4- Ø FOR OTHER DIA REIN INDICATES FOR TMF STEEL BARS WITH FY=500 N/SM².
 - 5- ALL CONCRETE SHALL BE MACHINE MIXED AND MACHINE VIBRATED.
 - 6- CLEAR COVER TO MAIN REINFORCEMENT SHALL BE 40 mm IN COLUMN.
 - 7- FOR ORIENTATION OF COLUMNS REFER FOUNDATION LAYOUT DRAWING.
 - 8- L-SHAPED/CO. VERTICAL BAR IS $1.25 \times \text{DIA OF BAR} \times 100$.
 - 9- SPACING OF LINKS SHALL BE REDUCED TO 100 OR AT LOCATION 600 ABOVE AND BELOW THE BEAMS AT FLOOR (SEE DETAIL BELOW).
 - 10- COLUMNS SHALL BE LAPPED IN BETWEEN THE FLOOR IN THE ZONE OF 600mm ABOVE A FLOOR OR 600mm BELOW A FLOOR.

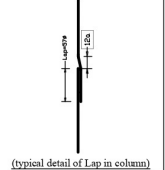
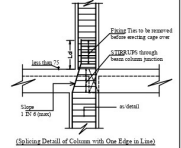
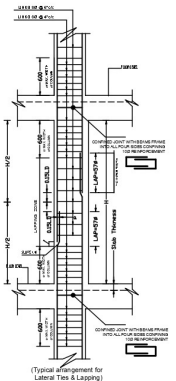

PROJECT: PROPOSED I.C.C. BUILDING
SHEET TITLE: REIN. DETAIL OF COLUMNS
DATE: 10/10/20
SCALE: AS SHOWN

1-10-20 all chkd & approved by mk

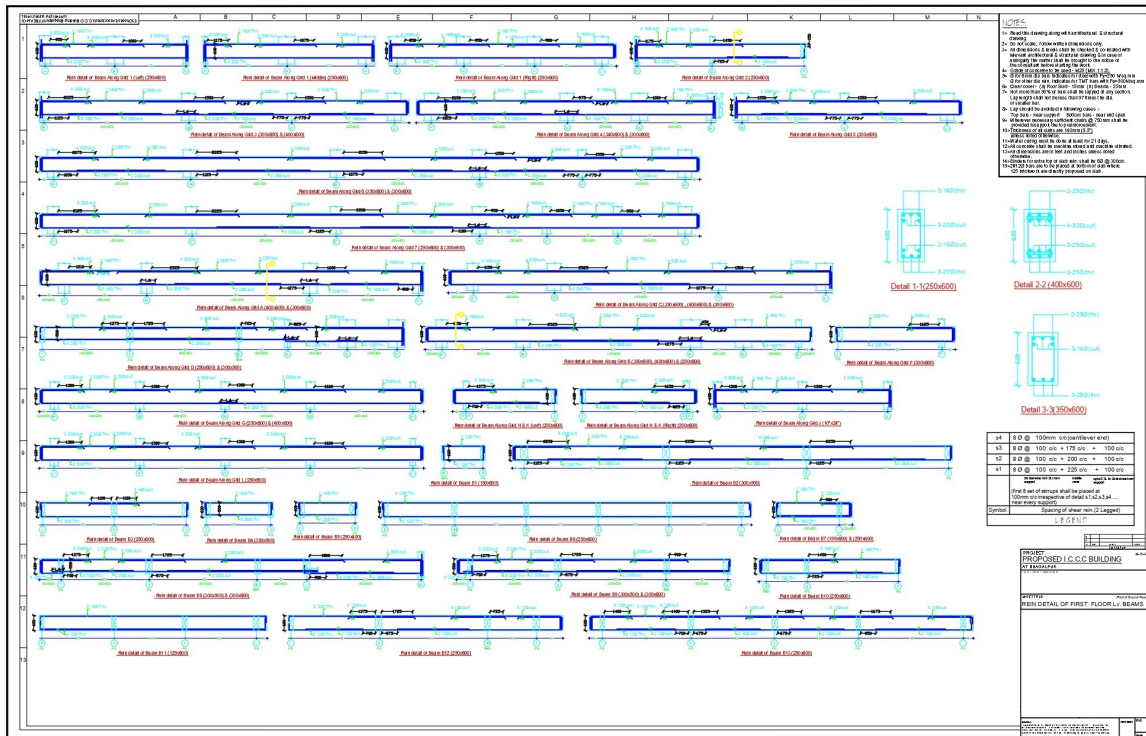

01-10-20 ALL CHKD & APPROVED BY MK

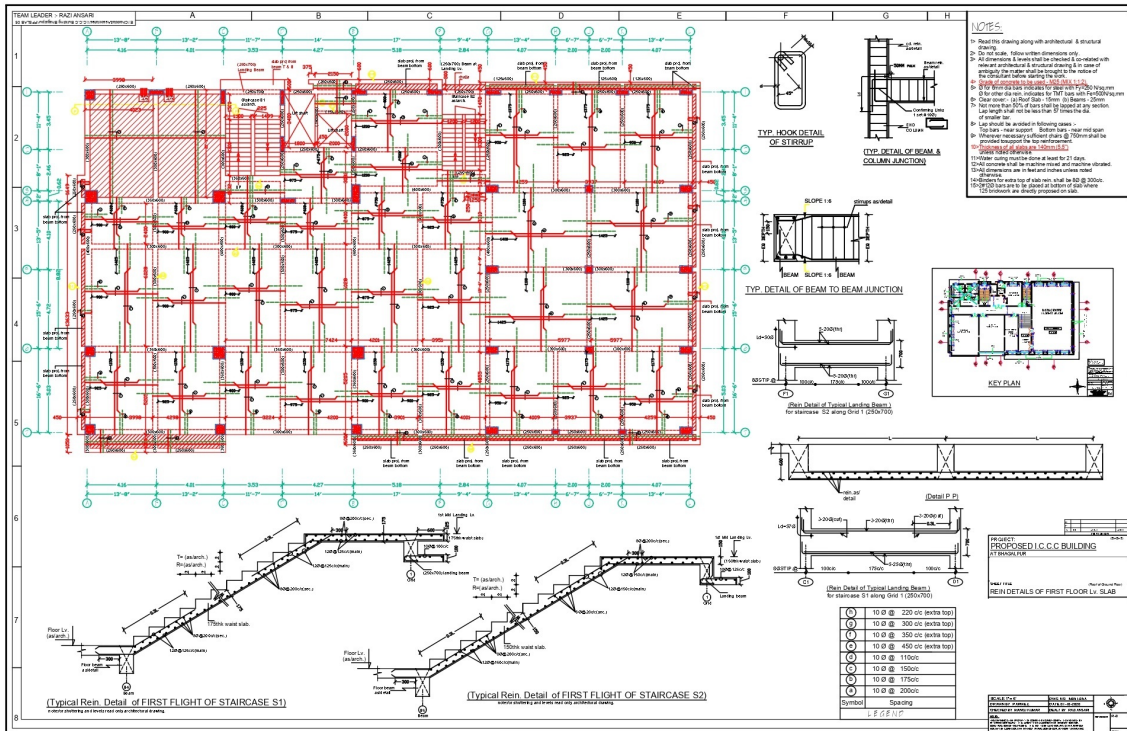

01-10-20 ALL CHKD & APPROVED BY MK

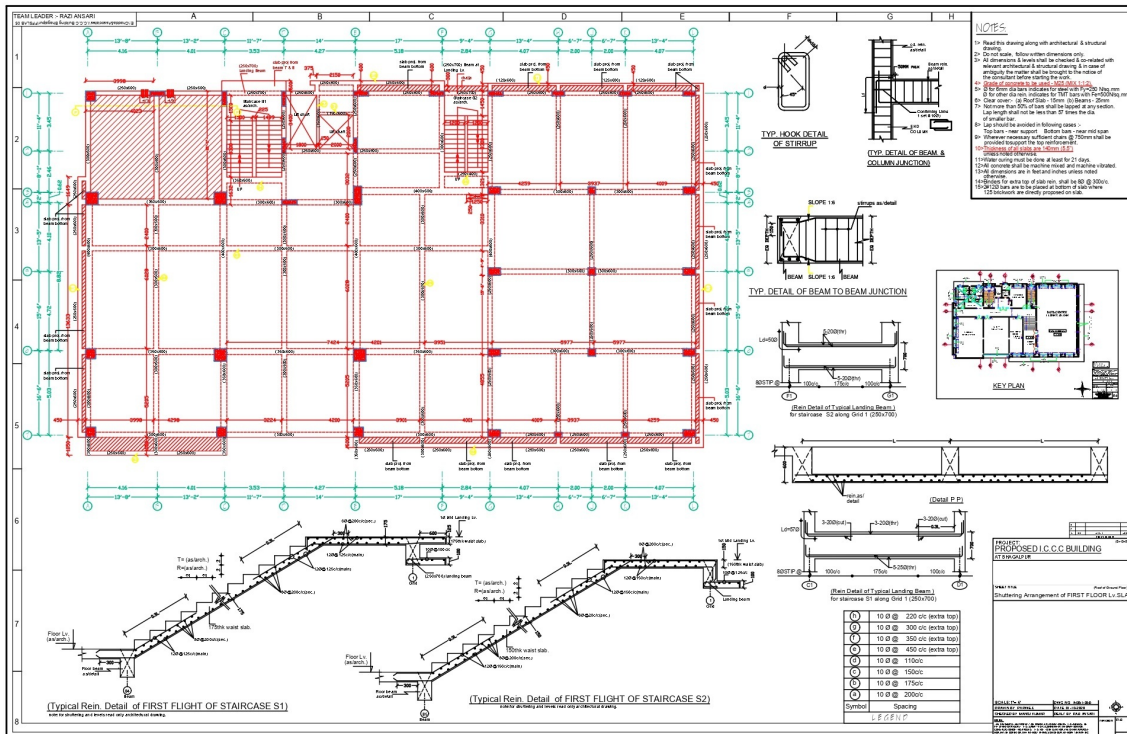

01-10-20 ALL CHKD & APPROVED BY MK

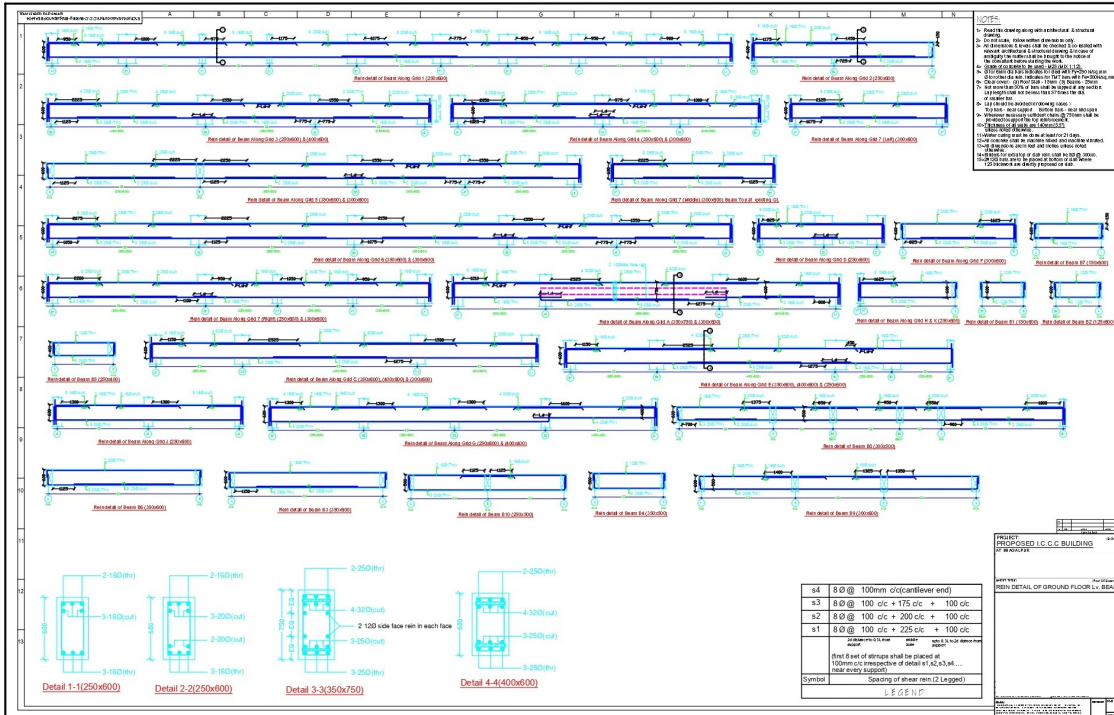

01-10-20 ALL CHKD & APPROVED BY MK

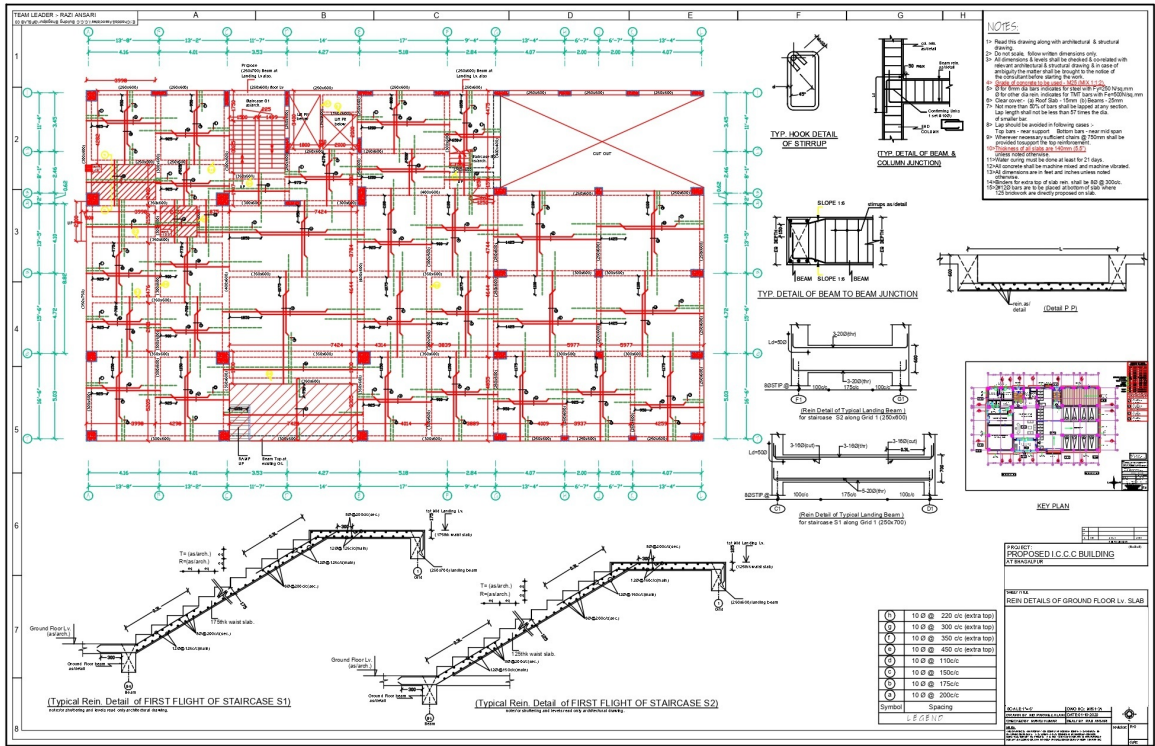

01-10-20 ALL CHKD & APPROVED BY MK

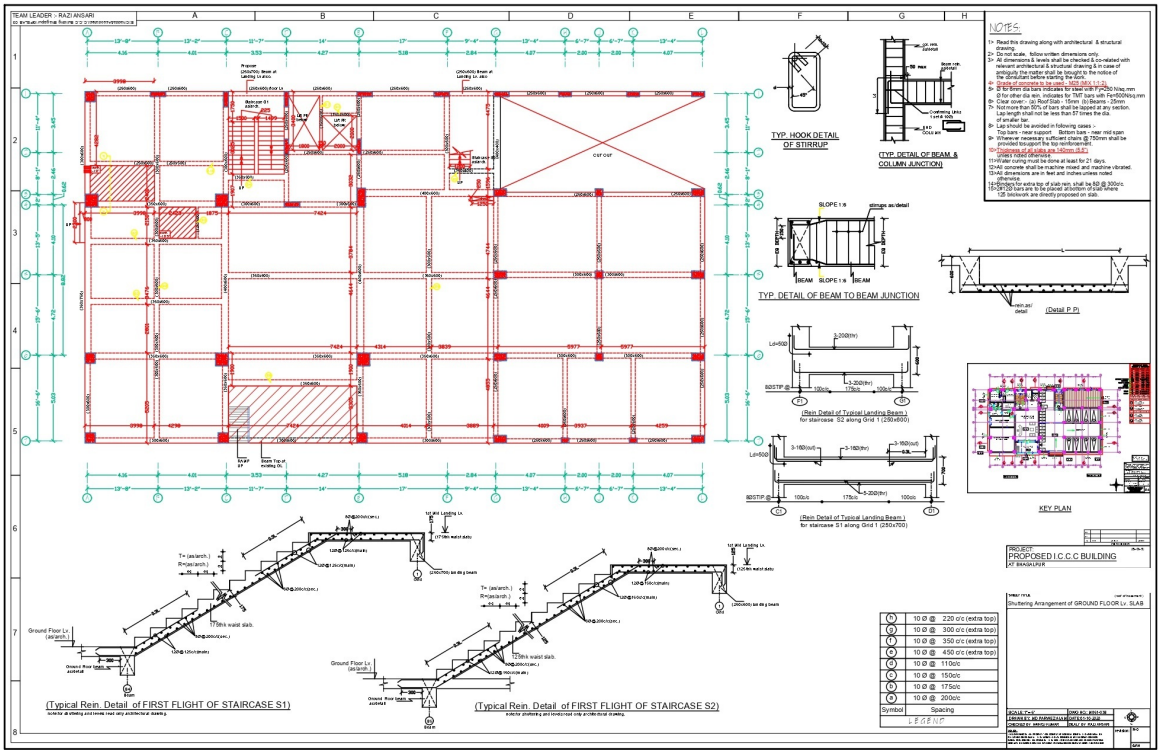

01-10-20 ALL CHKD & APPROVED BY MK

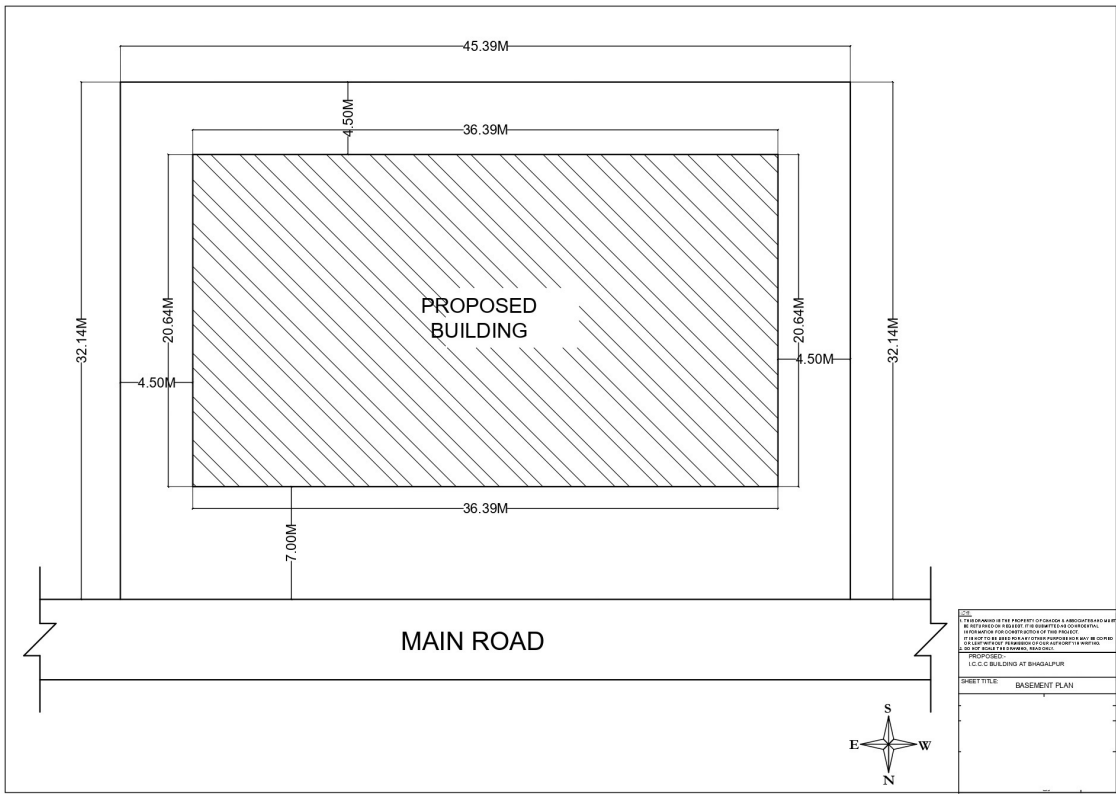

<p>NOTES</p> <p>1. THE DRAWING IS THE PROPERTY OF THE ARCHITECT AND IS NOT TO BE REPRODUCED OR COPIED IN ANY MANNER WITHOUT HIS WRITTEN PERMISSION.</p> <p>2. THE ARCHITECT IS NOT RESPONSIBLE FOR THE ACCURACY OF THE INFORMATION PROVIDED BY THE CLIENT.</p> <p>3. THE ARCHITECT IS NOT RESPONSIBLE FOR THE CONSTRUCTION OF THE WORKS.</p> <p>4. THE ARCHITECT IS NOT RESPONSIBLE FOR THE CONSTRUCTION OF THE WORKS.</p>	
<p>PROJECT</p> <p>I.C.C BUILDING AT BANGALURU</p>	
<p>SHEET TITLE</p> <p>BASEMENT PLAN</p>	

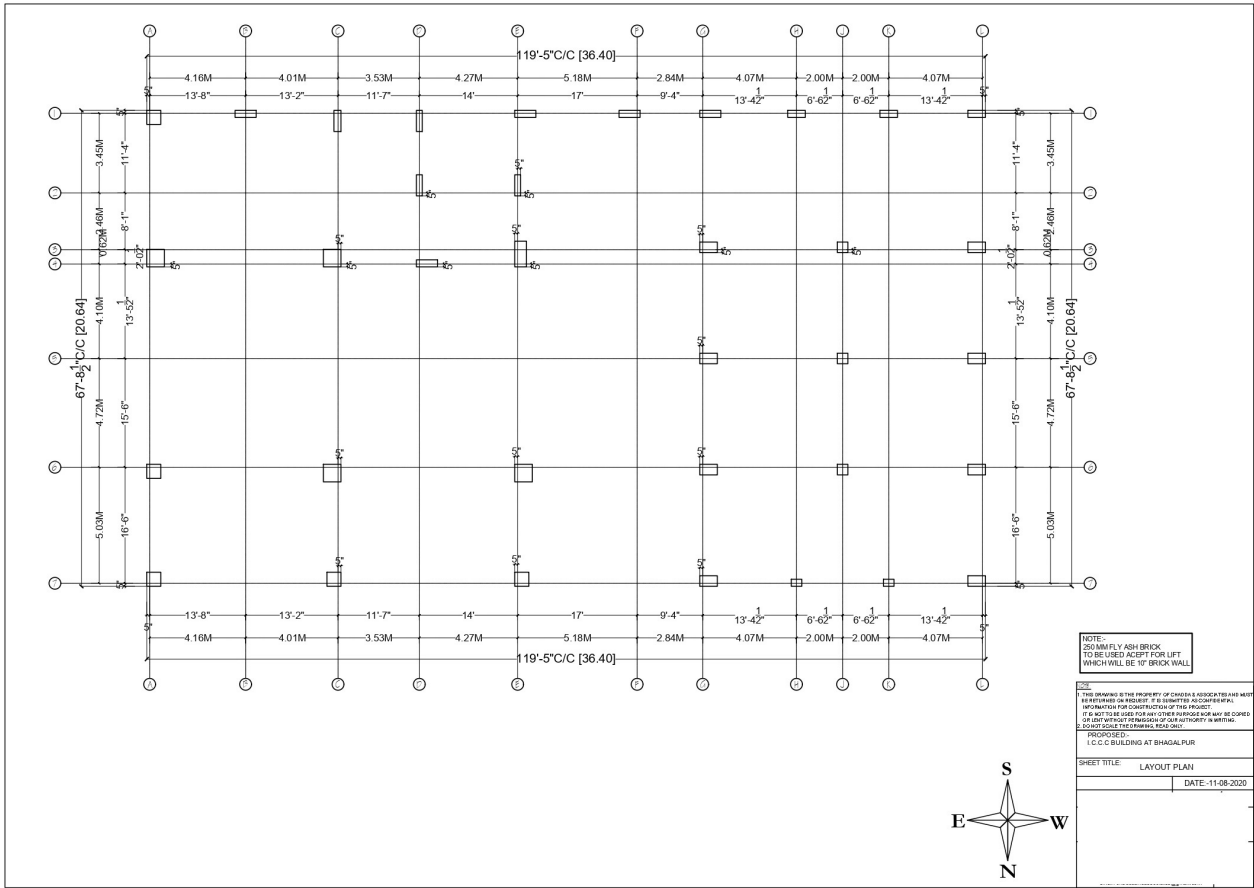

NOTE:
250 MM FLY ASH BRICK
TO BE USED ACFT FOR LIFT
WHICH WILL BE 17' BRICK WALL

USE
THIS DRAWING IS THE PROPERTY OF CHITRA & ASSOCIATES AND MUST
BE RETURNED ON REQUEST. IT IS QUOTED ACCORDING TO
MECHANICAL OR ELECTRICAL OR THE PROJECT.
IT IS NOT TO BE USED FOR ANY OTHER PURPOSES OR FOR ANY OTHER
OR FOR ANY OTHER PURPOSES OF THE PROPERTY IN WHICH
DO NOT SCALE THE DRAWING REAS ONLY

PROJECTS
I.C.C BUILDING AT BHAGALPUR

SHEET TITLE: LAYOUT PLAN
DATE: 11-08-2020



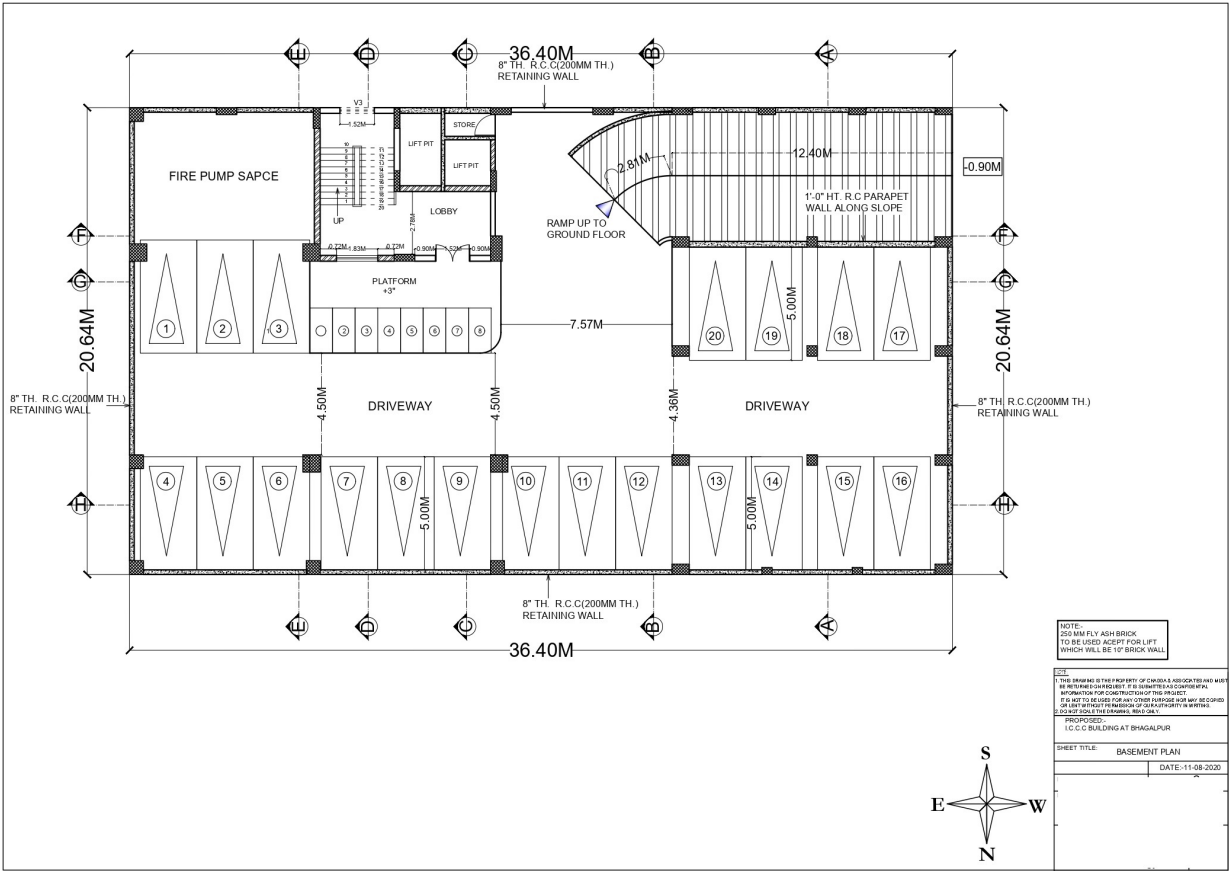

NOTE:
250 MM FLY ASH BRICK
TO BE USED ACROSS FOR LIFT
SHAFTS AND 150 BRICK WALL

THIS DRAWING IS THE PROPERTY OF CHANDRA & ASSOCIATES AND MUST
BE RETURNED IMMEDIATELY TO THE ARCHITECT'S OFFICE UPON
COMPLETION OF CONSTRUCTION OF THE PROJECT.
NO PART OF THIS DRAWING OR ANY INFORMATION CONTAINED HEREIN
IS TO BE REPRODUCED OR TRANSMITTED IN ANY FORM OR BY ANY
MEANS, ELECTRONIC OR MECHANICAL, INCLUDING PHOTOCOPYING,
RECORDING, OR BY ANY INFORMATION STORAGE AND RETRIEVAL SYSTEM,
WITHOUT THE WRITTEN PERMISSION OF CHANDRA & ASSOCIATES.

PROJECT:
I.C.C. BUILDING AT BHAGALPUR

SHEET TITLE: BASEMENT PLAN
DATE: 11-08-2020



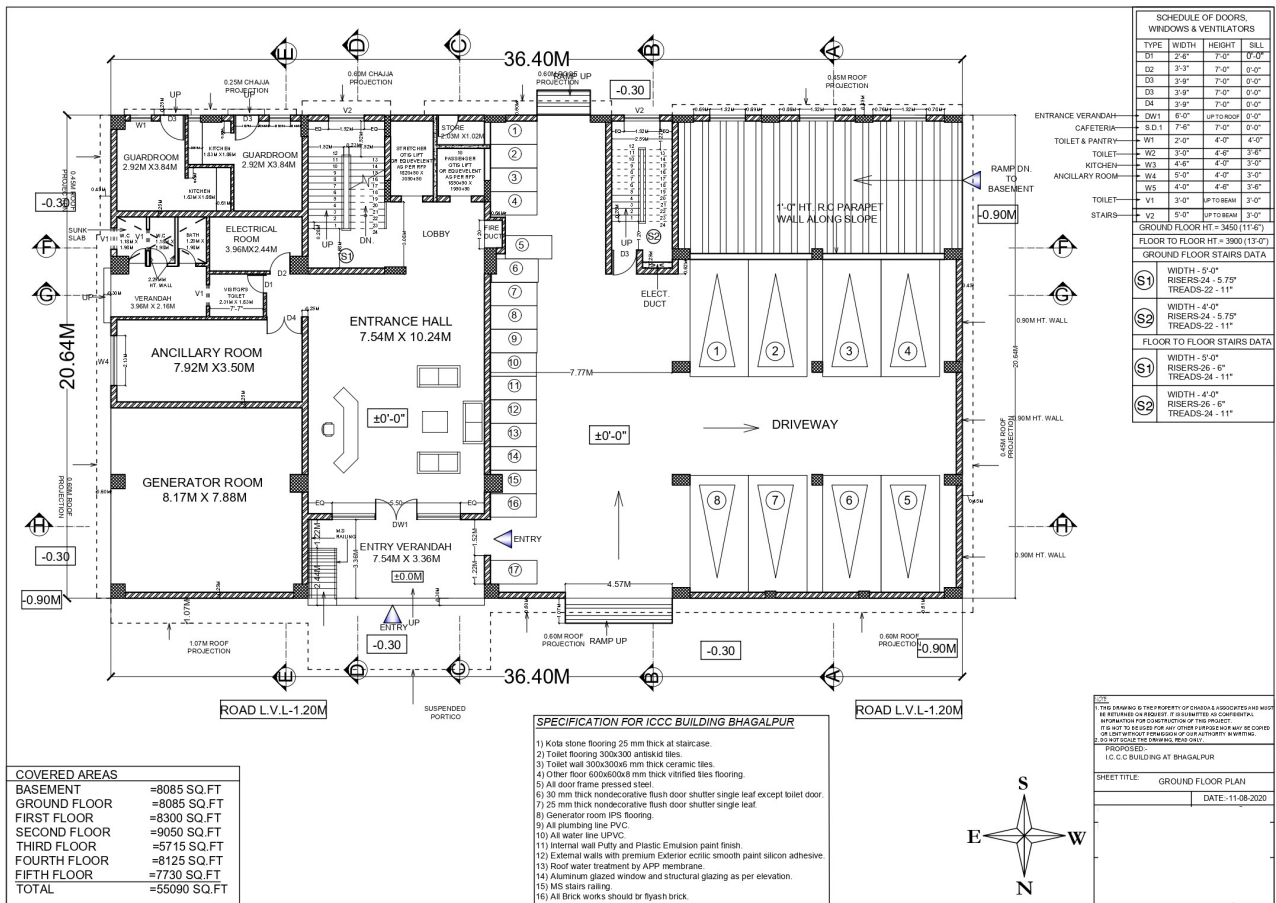

COVERED AREAS

BASEMENT	=8085 SQ.FT
GROUND FLOOR	=9085 SQ.FT
FIRST FLOOR	=8300 SQ.FT
SECOND FLOOR	=9050 SQ.FT
THIRD FLOOR	=5715 SQ.FT
FOURTH FLOOR	=8125 SQ.FT
FIFTH FLOOR	=7730 SQ.FT
TOTAL	=55090 SQ.FT

- SPECIFICATION FOR I.C.C. BUILDING BHAGALPUR**
- 1) Kota stone flooring 25 mm thick at staircase.
 - 2) Toilet flooring 300x300 antique tiles.
 - 3) Toilet wall 300x300x6 mm thick ceramic tiles.
 - 4) Other floor 600x600x8 mm thick vitrified tiles flooring.
 - 5) All door frame pressed steel.
 - 6) 30 mm thick nondecorative flush door shutter single leaf except toilet door.
 - 7) 25 mm thick nondecorative flush door shutter single leaf.
 - 8) Generator room EPS flooring.
 - 9) All plumbing line PVC.
 - 10) All water line UPVC.
 - 11) Internal wall Putty and Plastic Emulsion paint finish.
 - 12) External walls with premium Exterior acrylic smooth paint silicon adhesive.
 - 13) Roof water treatment by APP membrane.
 - 14) Aluminum glazed window and structural glazing as per elevation.
 - 15) MS stairs railing.
 - 16) All brick works should be flyash brick.

SCHEDULE OF DOORS, WINDOWS & VENTILATORS

TYPE	WIDTH	HEIGHT	SILL
D1	7'-6"	7'-0"	0'-0"
D2	3'-3"	7'-0"	0'-0"
D3	3'-9"	7'-0"	0'-0"
D4	3'-9"	7'-0"	0'-0"
DW1	6'-0"	UP TO ROOF	0'-0"
DW2	7'-6"	UP TO ROOF	0'-0"
W1	2'-0"	4'-0"	4'-0"
W2	3'-0"	4'-0"	3'-0"
W3	4'-6"	4'-0"	3'-0"
W4	5'-0"	4'-0"	3'-0"
W5	4'-0"	4'-0"	3'-0"
V1	3'-0"	UP TO BEAM	3'-0"
V2	5'-0"	UP TO BEAM	3'-0"

FLOOR TO FLOOR HT = 3000 (13'-0")

GROUND FLOOR STAIRS DATA

S1	WIDTH - 5'-0"
	RISERS-24 - 5.75"
	TREADS-22 - 11"

FLOOR TO FLOOR STAIRS DATA

S1	WIDTH - 5'-0"
	RISERS-26 - 6"
	TREADS-24 - 11"
S2	WIDTH - 4'-0"
	RISERS-26 - 6"
	TREADS-24 - 11"

DISCLAIMER
 THE DRAWING IS THE PROPERTY OF CHENNAI ACADEMY AND WILL BE RETURNED TO THEM IF IT IS QUARANTEED AS COMPLETELY IMPROPER FOR CONSTRUCTION OF THE PROJECT. IT IS NOT TO BE USED FOR ANY OTHER PURPOSE AND WILL BE COVERED BY AN APPLICABLE LEGISLATION OR CONTRACT AGREEMENT. SO PLEASE READ CAREFULLY.

PROPOSED:
 I.C.C. BUILDING AT BHAGALPUR

SHEET TITLE: GROUND FLOOR PLAN
 DATE: 11-08-2020

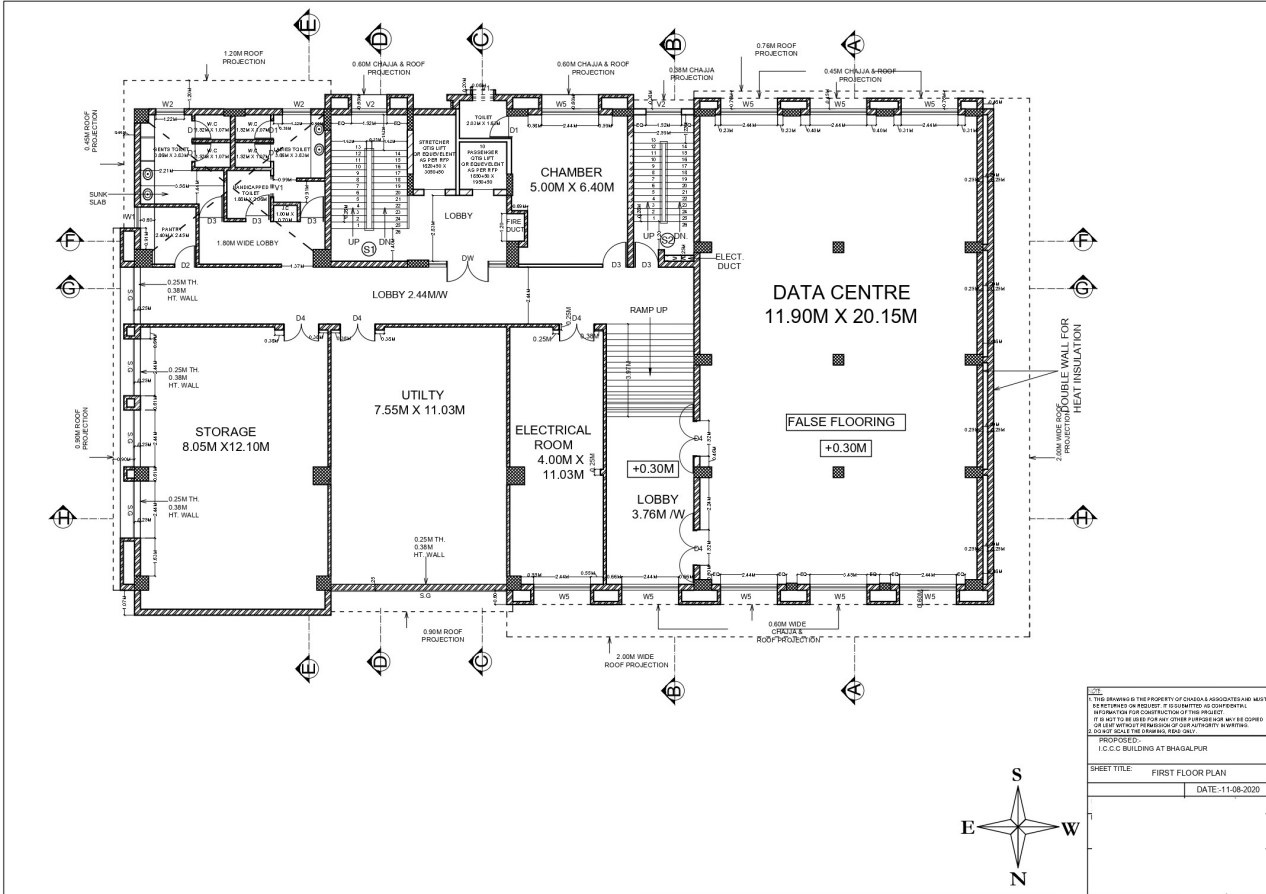

<small>THIS DRAWING IS THE PROPERTY OF CHS&A ASSOCIATED AND MAY BE REPRODUCED OR REDUCED, IF SO IDENTIFIED AS CONFIDENTIAL, WITHOUT THE WRITTEN PERMISSION OF CHS&A ASSOCIATED. IT IS NOT TO BE USED FOR ANY OTHER PROJECTS AND MAY BE CORRECTED OR REVISED WITHOUT THE WRITTEN PERMISSION OF CHS&A ASSOCIATED. CHS&A ASSOCIATED SHALL BE RESPONSIBLE FOR THE ACCURACY OF THE INFORMATION PROVIDED HEREIN.</small>	
PROPOSED:-	
I.C.C BUILDING AT BHAGALPUR	
SHEET TITLE	FIRST FLOOR PLAN
DATE	11-08-2020

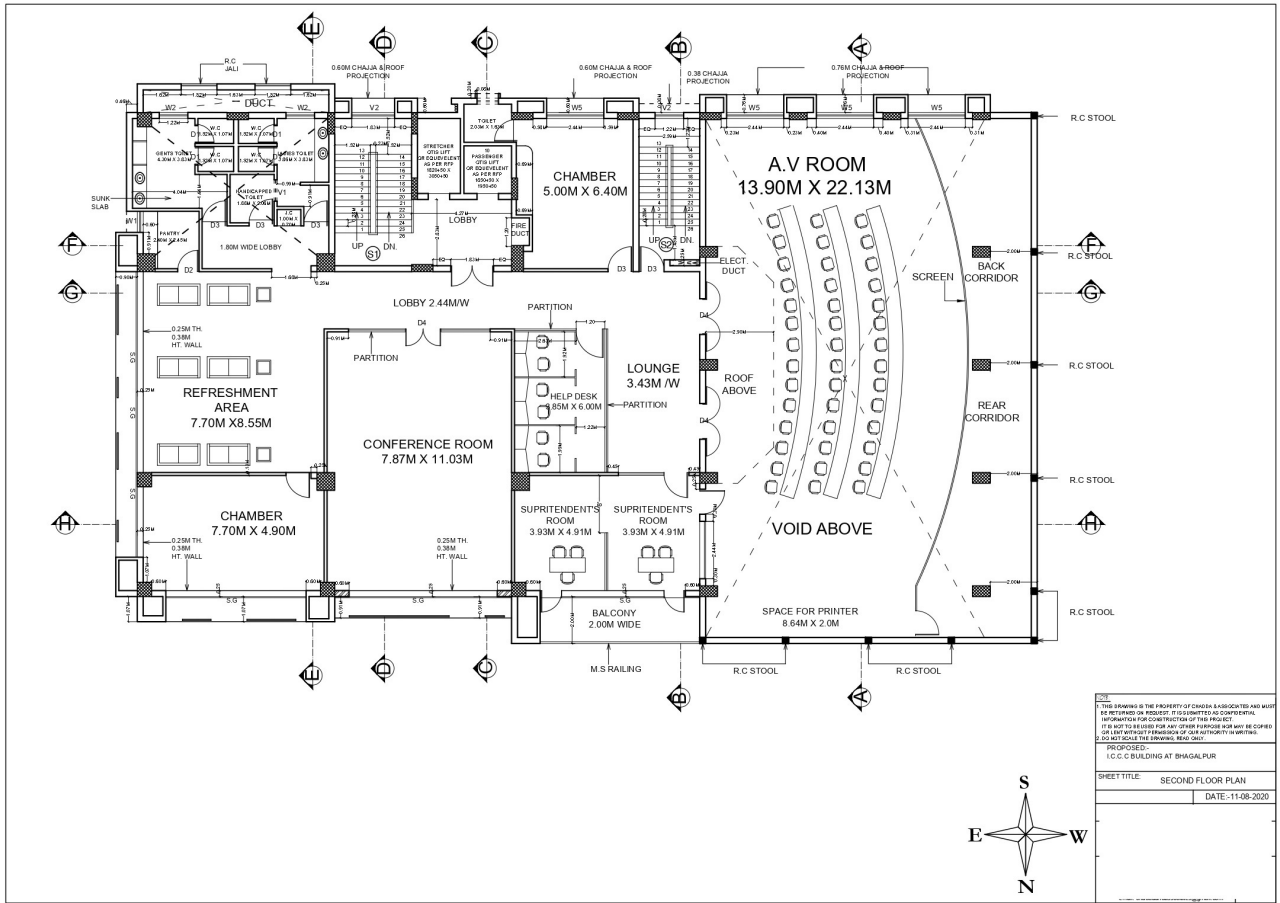

<small>THIS DRAWING IS THE PROPERTY OF CHD&A ASSOCIATES AND MUST BE RETURNED ON REQUEST. IT IS SUBMITTED AS CONFIDENTIAL INFORMATION FOR THE CONSTRUCTION OF THIS PROJECT. IT IS NOT TO BE USED FOR ANY OTHER PURPOSES AND MUST BE KEPT ON FILE WITH ALL PROJECT DOCUMENTS OR FOR AUTHORITY IN WRITING. SO AND FOR THE ARCHITECT'S OFFICE ONLY.</small>	
<small>PROPOSED: I.C.C BUILDING AT BHAGALPUR</small>	
<small>SHEET TITLE:</small>	<small>SECOND FLOOR PLAN</small>
<small>DATE:</small>	<small>11-08-2020</small>

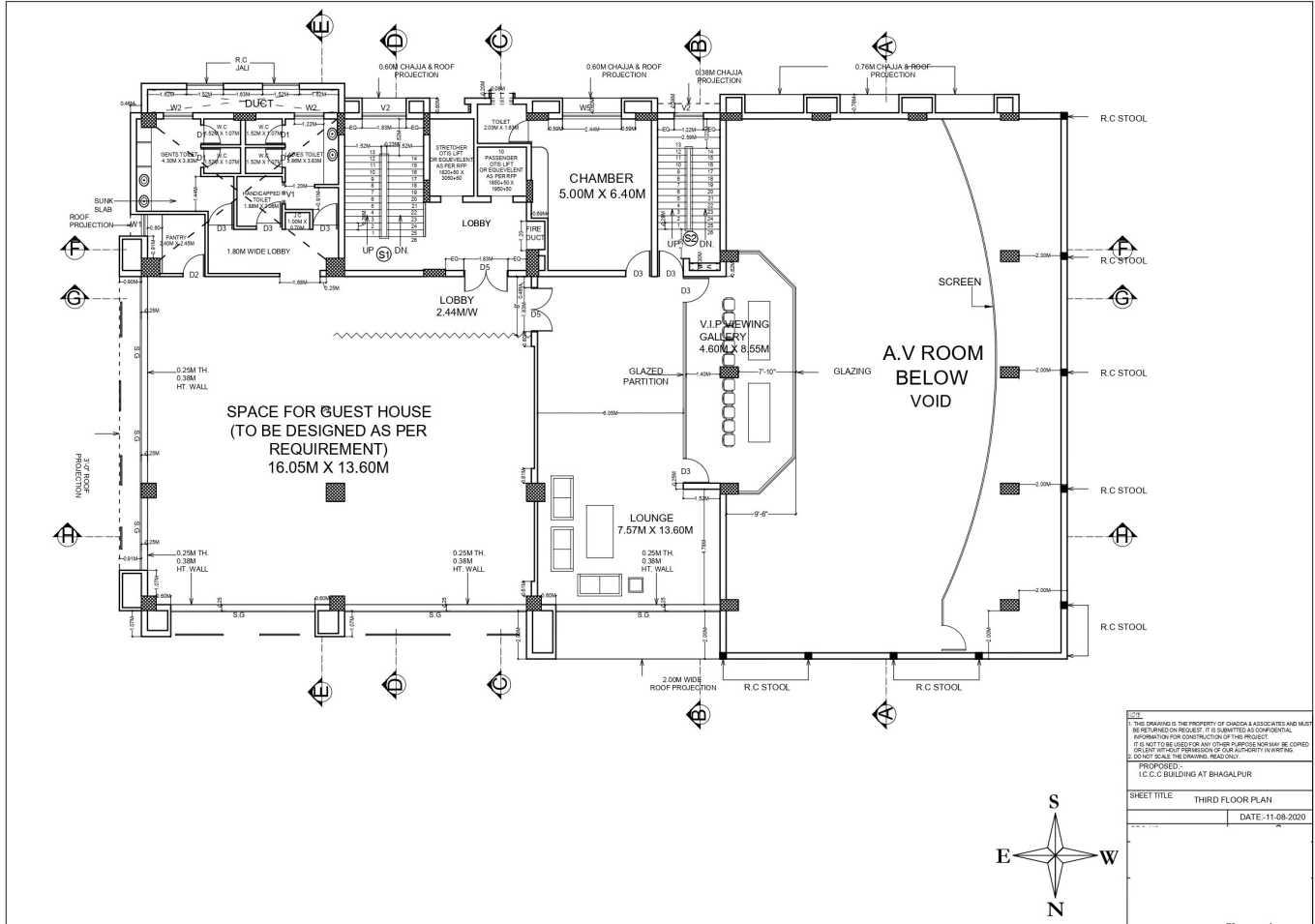

THIS DRAWING IS THE PROPERTY OF GAJDA & ASSOCIATES AND MUST BE RETAINED ON REQUEST. IT IS SUBMITTED AS CONFIDENTIAL INFORMATION FOR CONSTRUCTION OF THE PROJECT.
 IT IS NOT TO BE USED OR ANY OTHER PURPOSES WITHOUT THE WRITTEN CONSENT AND/OR PERMISSION OF OUR AUTHORITY IN WRITING. DO NOT SCALE THE DRAWING, PLEASE COPY.

PROPOSED -	IC.C.C BUILDING AT BHAGALPUR
SHEET TITLE	THIRD FLOOR PLAN
	DATE: 11-08-2020

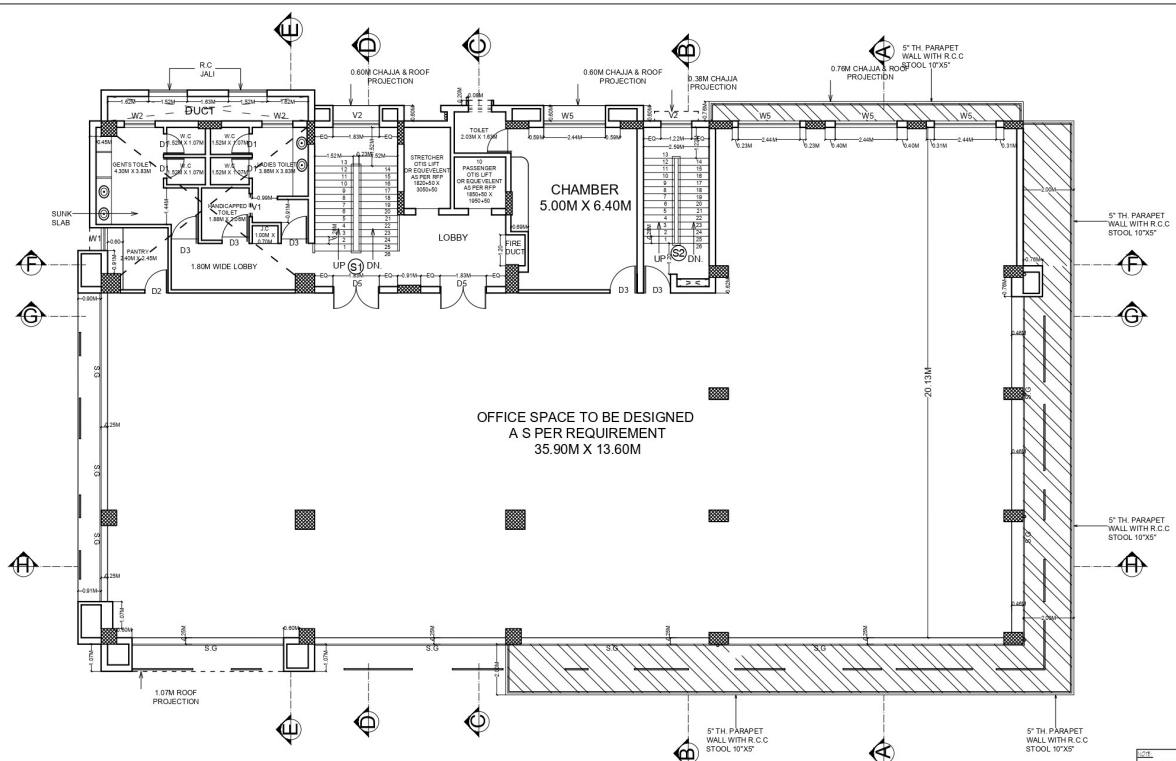

OFFICE SPACE TO BE DESIGNED
AS PER REQUIREMENT
35.90M X 13.60M

CHAMBER
5.00M X 6.40M

LOBBY

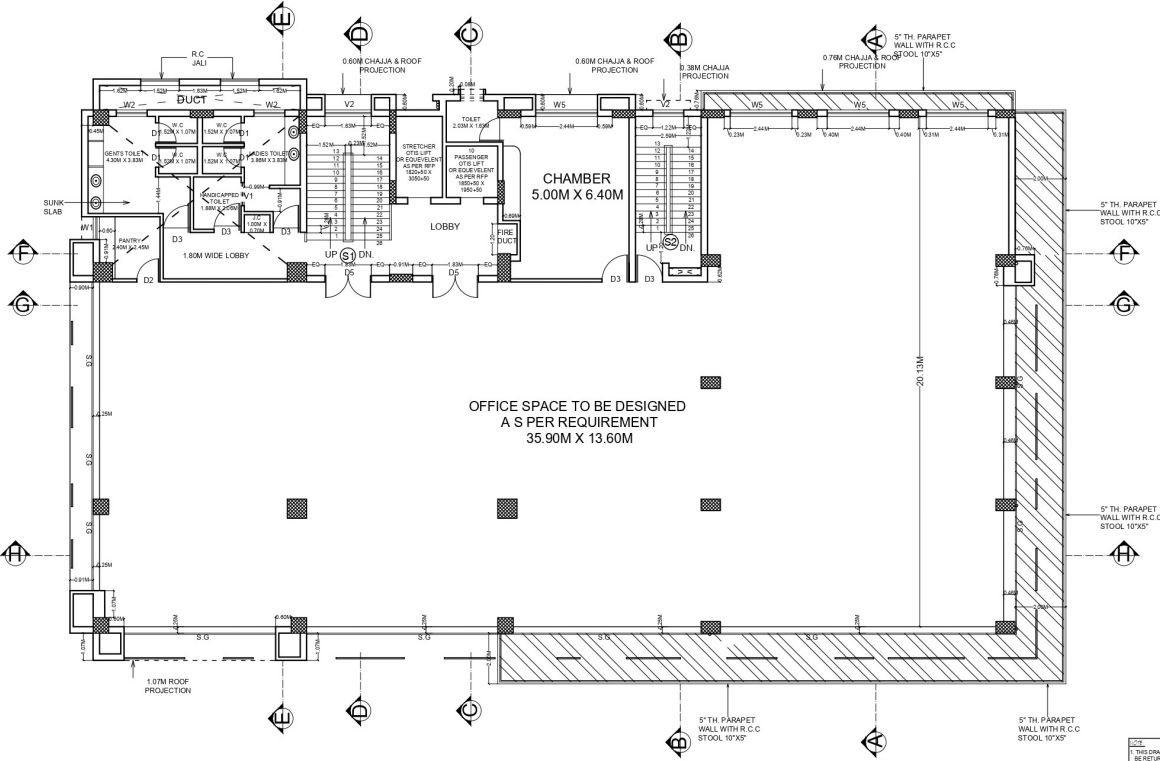

<small>THIS DRAWING IS THE PROPERTY OF CHADDA & ASSOCIATES AND MUST BE RETURNED IN REQUEST IF IT IS SUBMITTED AS CONFIDENTIAL INFORMATION FOR CONSTRUCTION OF THIS PROJECT. IT IS NOT TO BE USED FOR ANY OTHER PURPOSE NOR CAN BE COPIED OR LENT WITHOUT PERMISSION OF SOA AUTHORITY IN WRITING. SO NOTIFY THE DRAWING READY.</small>	
PROPOSED: I.C.C BUILDING AT BHAGALPUR	
SHEET TITLE:	FOURTH FLOOR PLAN
DATE:	11-08-2020

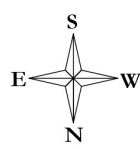

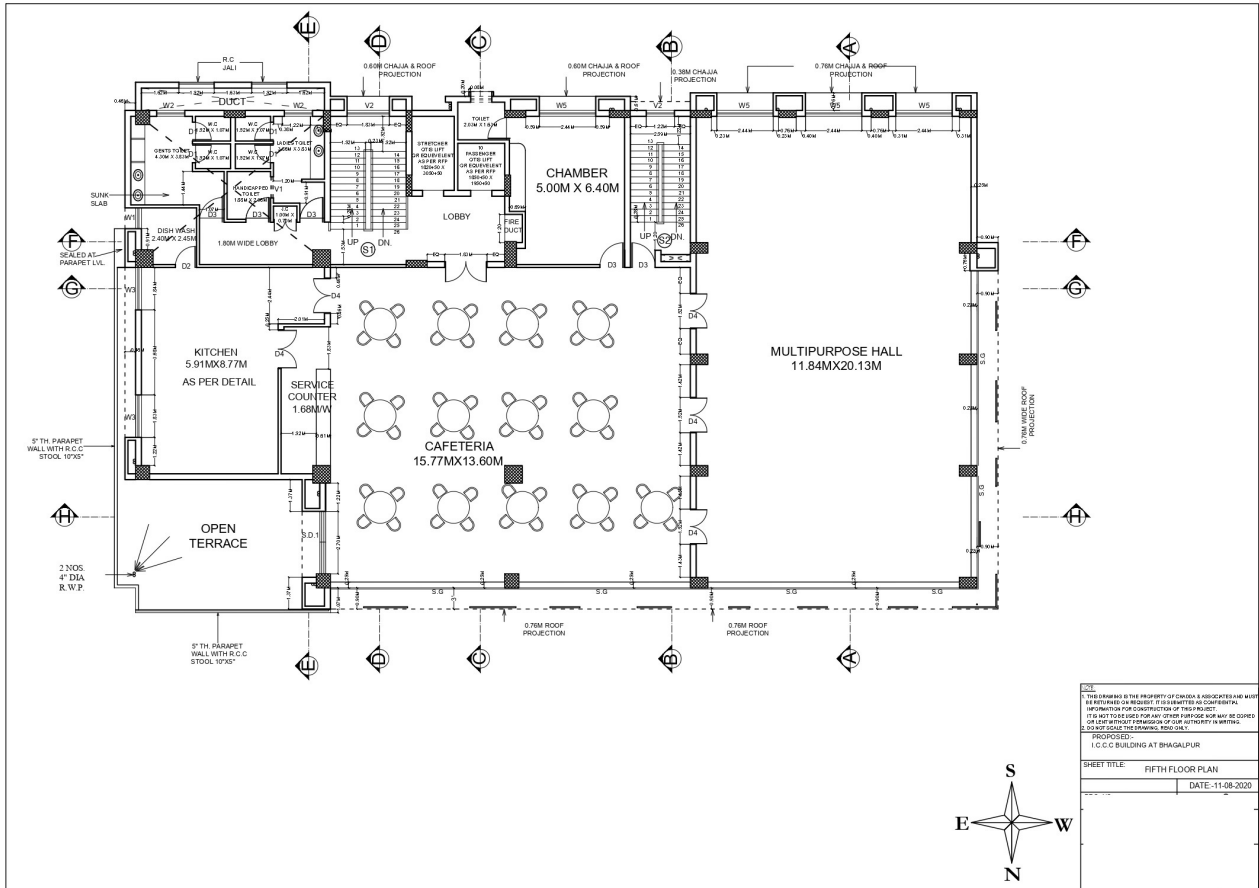

03
 THE DRAWING IS THE PROPERTY OF CONSULTANT & CONTRACTOR AND MUST
 BE RETURNED TO THE CLIENT. IT IS ISSUED AS CONFIDENTIAL.
 ANY REUSE OR REPRODUCTION OF THIS DRAWING WITHOUT THE WRITTEN
 PERMISSION OF THE CONSULTANT IS STRICTLY PROHIBITED.
 THIS DRAWING IS FOR INFORMATION ONLY AND NOT TO BE USED FOR ANY OTHER PURPOSE.
 ANY REUSE OR REPRODUCTION OF THIS DRAWING WITHOUT THE WRITTEN
 PERMISSION OF THE CONSULTANT IS STRICTLY PROHIBITED.
 PROPOSED
 I.C.C. BUILDING AT BHAGALPUR
 SHEET TITLE: FIFTH FLOOR PLAN
 DATE: 11-08-2020



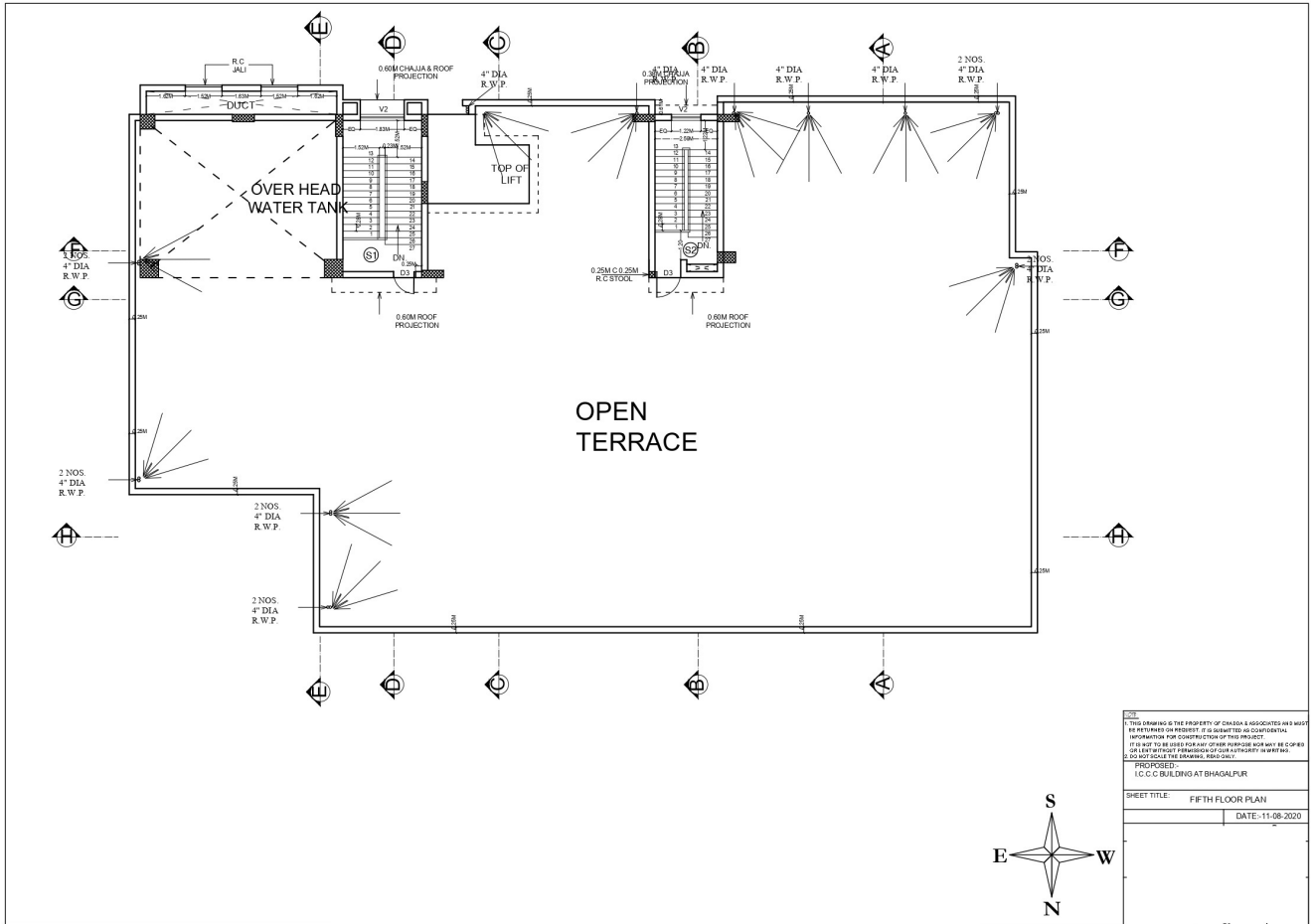

<small> THIS DRAWING IS THE PROPERTY OF CHANDE & ASSOCIATES AND MUST BE RETURNED TO THE PROJECT AT THE COMPLETION OF THE PROJECT. IT IS NOT TO BE REPRODUCED OR COPIED IN ANY MANNER WITHOUT THE WRITTEN PERMISSION OF CHANDE & ASSOCIATES. </small>	
PROPOSED: I.E.C.C BUILDING AT BHAGALPUR	
SHEET TITLE: FIFTH FLOOR PLAN	
DATE: 11-08-2020	

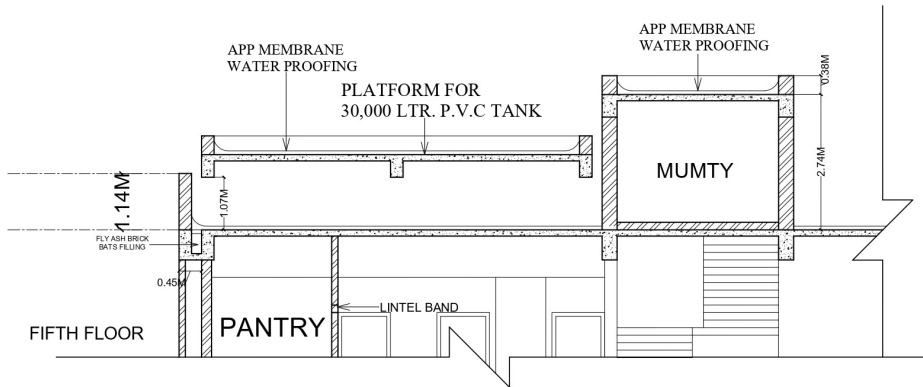

DETAIL OF WATER TANK
SECTION F-F

<small>THIS DRAWING IS THE PROPERTY OF CHENNAI & ASSOCIATES AND MUST BE RETURNED ON REQUEST. IT IS SUBMITTED AS CONFIDENTIAL INFORMATION FOR CONSTRUCTION OF THIS PROJECT. IN CASE OF ANY DISCREPANCY BETWEEN THIS DRAWING AND THE ORIGINAL DRAWING, THE ORIGINAL DRAWING SHALL BE REFERRED TO FOR CORRECTION.</small>	
PROPOSED: C.C.C. BUILDING AT BHANGALPUR	
SHEET TITLE:	DETAIL OF WATER TANK
DATE:	14-09-2020

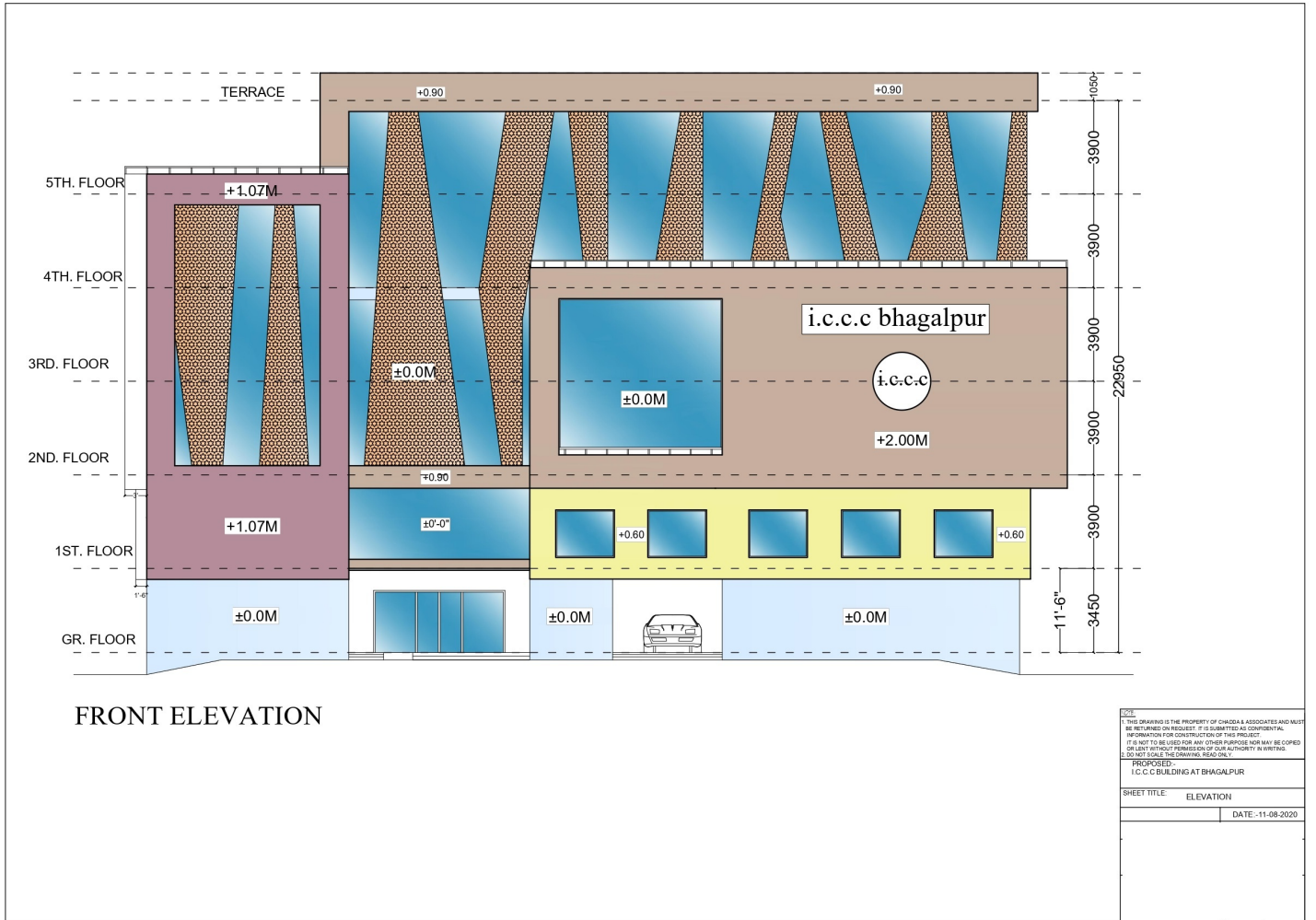

FRONT ELEVATION

<small> THIS DRAWING IS THE PROPERTY OF CHANDA & ASSOCIATES AND MUST BE RETURNED ON REQUEST. IT IS SUBMITTED AS CONFIDENTIAL INFORMATION FOR CONSTRUCTION OF THIS PROJECT. IT IS NOT TO BE USED FOR ANY OTHER PURPOSE NOR MAY BE COPIED OR LENT WITHOUT PERMISSION OF OUR AUTHORITY IN WRITING. DO NOT SCALE THE DRAWING. READ ONLY. </small>	
<small> PROPOSED: I.C.C BUILDING AT BHAGALPUR </small>	
SHEET TITLE:	ELEVATION
DATE:	11-08-2020



REAR ELEVATION

<small> I.C.C.O. BUILDING AT BHAGALPUR THIS DRAWING IS THE PROPERTY OF CHADDA & ASSOCIATES AND MUST BE RETURNED ON REQUEST. IT IS SUBMITTED AS CONFIDENTIAL INFORMATION FOR CONSTRUCTION OF THE PROJECT. IT IS NOT TO BE USED FOR ANY OTHER PURPOSE NOR MAY BE COPIED OR LENT WITHOUT PERMISSION OF OUR AUTHORITY IN WRITING. DO NOT SCALE THE DRAWING. READ ONLY. </small>	
<small> PROJECTED: I.C.C.O. BUILDING AT BHAGALPUR </small>	
<small>SHEET TITLE:</small>	<small>ELEVATION</small>
<small>DATE:</small>	<small>11-08-2020</small>

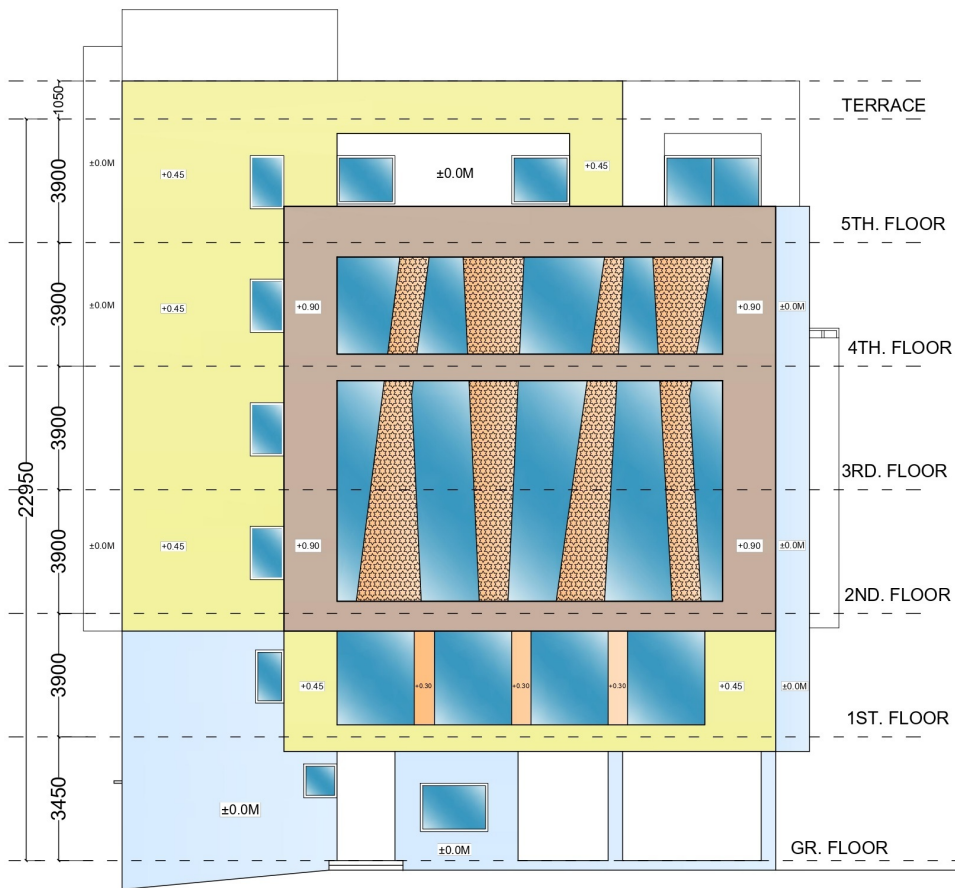

LEFT SIDE ELEVATION

<small> C/C THIS DRAWING IS THE PROPERTY OF CANADA & ASSOCIATES AND MUST BE RETURNED ON REQUEST. IT IS SUBMITTED AS CONFIDENTIAL INFORMATION FOR CONSTRUCTION OF THE PROJECT. IT IS NOT TO BE USED FOR ANY OTHER PURPOSE NOR MAY BE COPIED OR LENT WITHOUT PERMISSION OF OUR AUTHORITY IN WRITING. DO NOT SCALE THE DRAWING. READ ONLY. </small>	
<small> PROJECT:- I.C.C. BUILDING AT BHAGALPUR </small>	
<small>SHEET TITLE</small> ELEVATION	<small>DATE</small> 11-08-2020

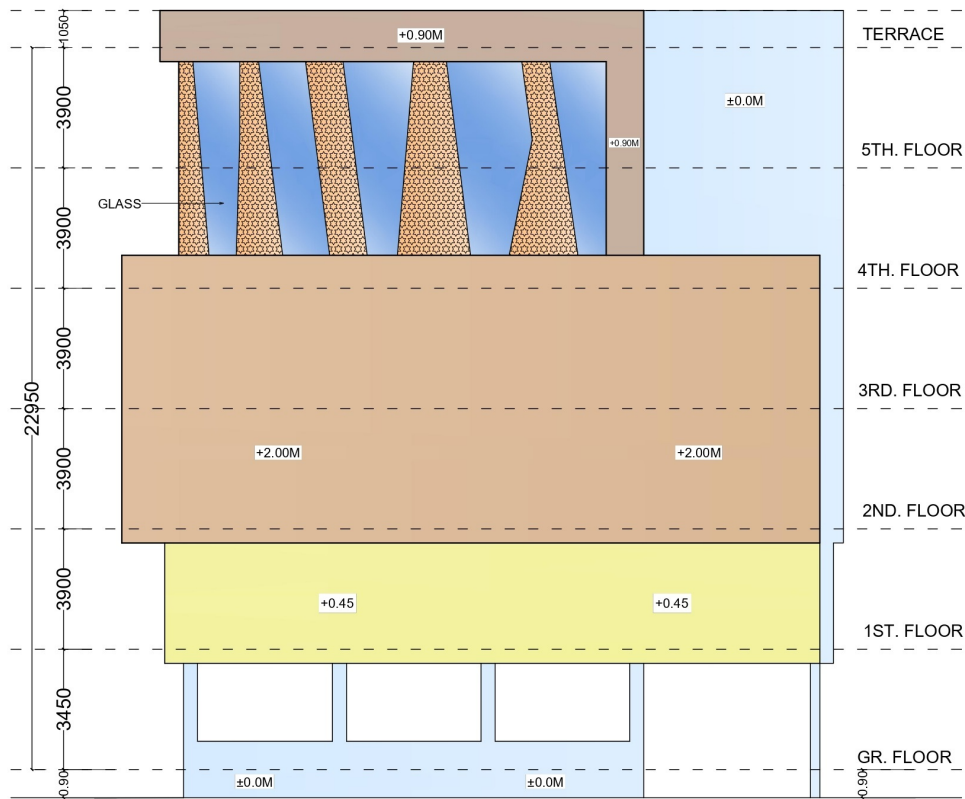

RIGHT SIDE ELEVATION

<small> THE DRAWING IS THE PROPERTY OF GANDA & ASSOCIATES AND MUST BE RETURNED ON REQUEST. IT IS UNLITTED & CONFIDENTIAL INFORMATION FOR CONSTRUCTION OF THIS PROJECT. IT IS NOT TO BE USED FOR ANY OTHER PURPOSE WITHOUT THE WRITTEN PERMISSION OF OUR AUTHORITY IN WRITING. DO NOT SCALE THE DRAWING. READ ONLY. </small>	
<small> PROPOSED: I.C.C. BUILDING AT BHAGALPUR </small>	
SHEET TITLE:	ELEVATION
	DATE:-11-08-2020

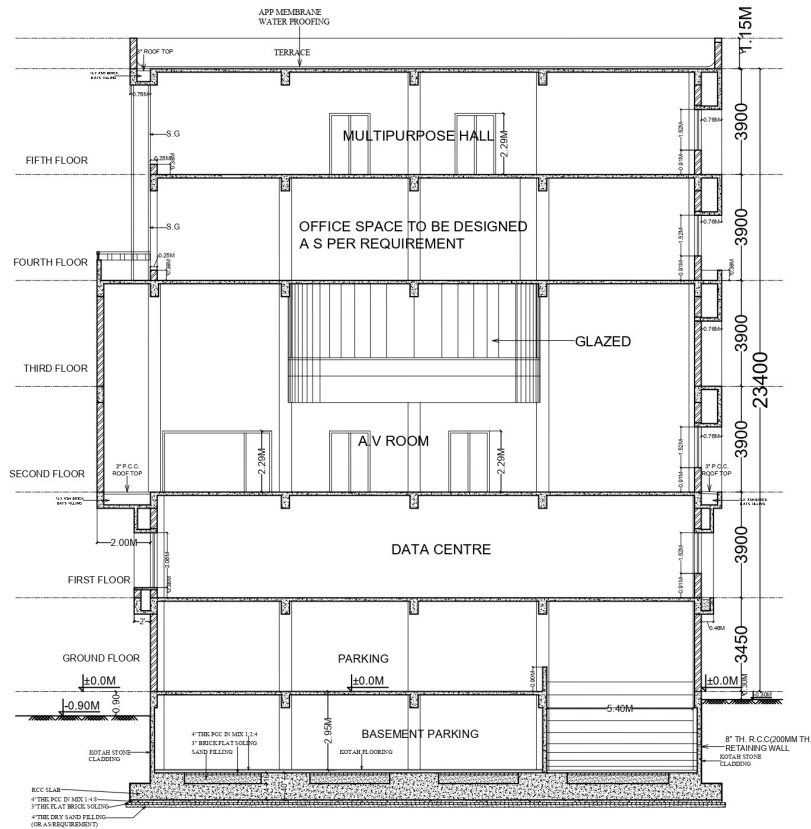

SECTION A-A

THIS DRAWING IS THE PROPERTY OF CHANDA & ASSOCIATES AND MUST BE RETURNED ON REQUEST. IT IS SUBMITTED AS CONFIDENTIAL INFORMATION FOR CONSTRUCTION OF THIS PROJECT.

IF ANY OTHER USE IS MADE OF THIS DRAWING WITHOUT THE WRITTEN CONSENT OF CHANDA & ASSOCIATES, THE USER SHALL BE RESPONSIBLE FOR ANY CONSEQUENCES THEREOF.

PROPOSED:
1-C.C. BUILDING AT BHAKALPUR

SHEET TITLE: SECTION
DATE: 11-08-2020

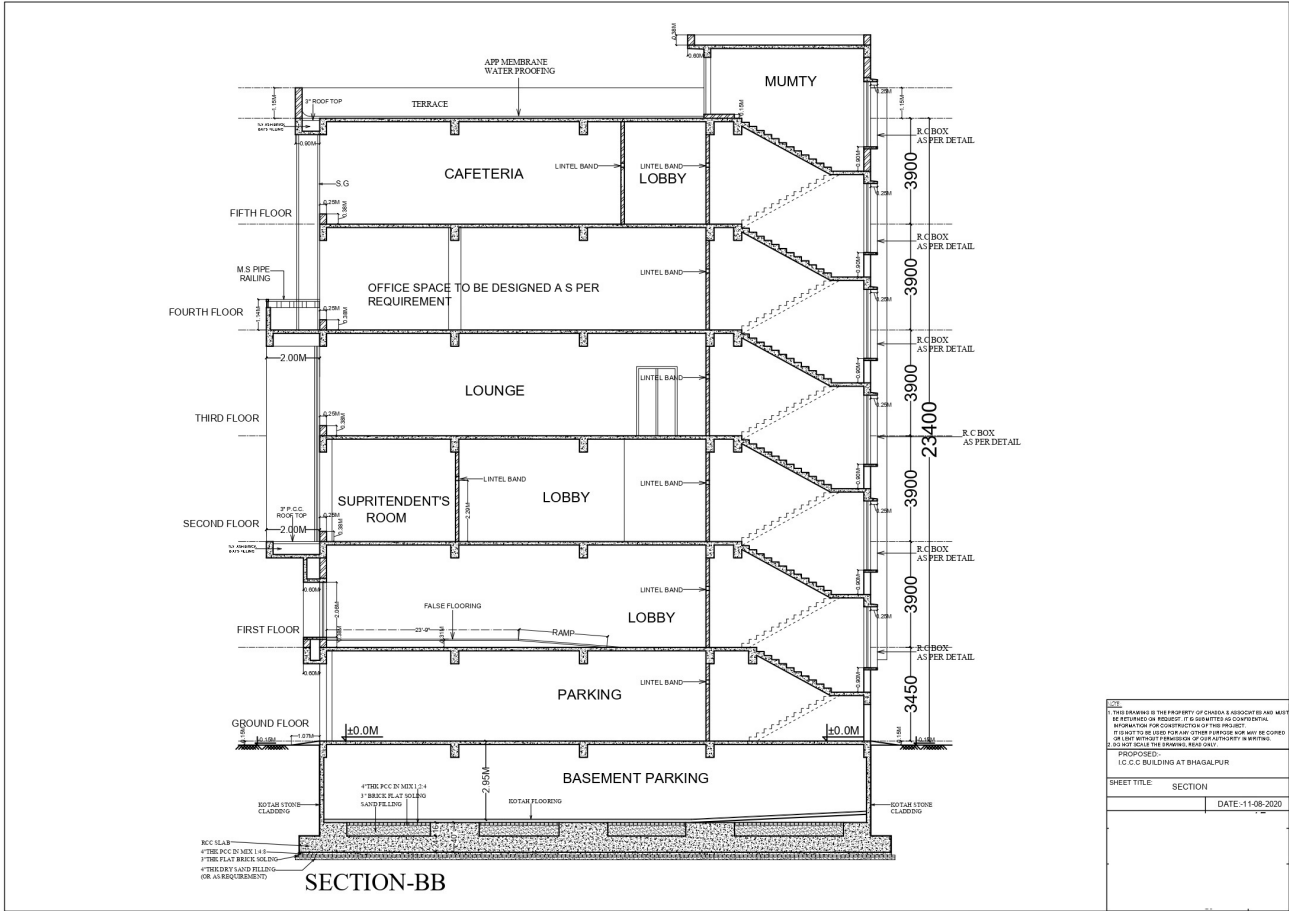

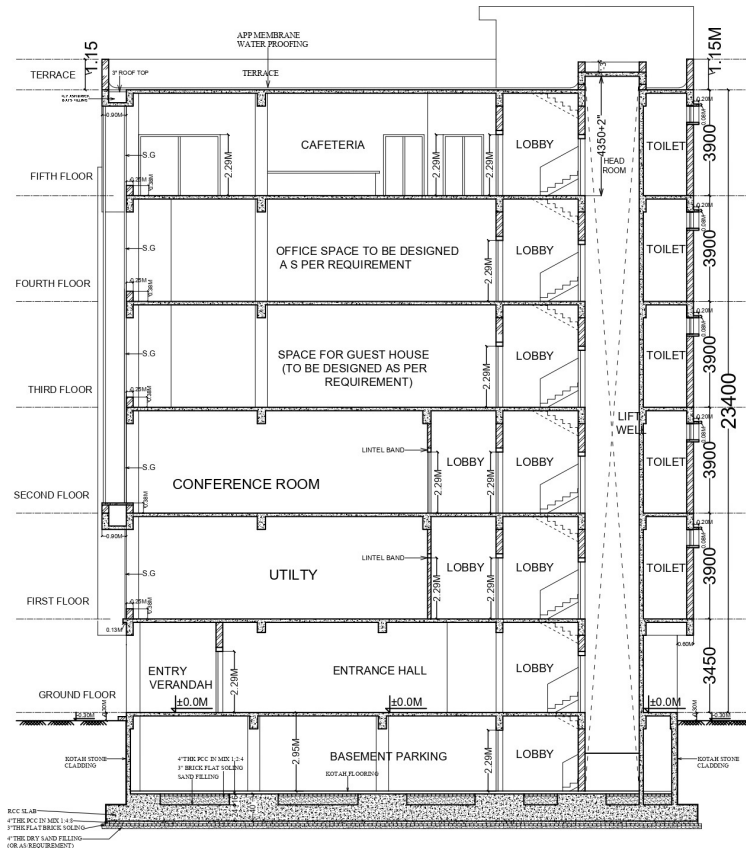

SECTION C-C

<small> THIS DRAWING IS THE PROPERTY OF DAVDA & ASSOCIATES AND MUST BE KEPT AS A RECORD. IT IS QUANTITIES IS CONFIDENTIAL INFORMATION FOR CONSTRUCTION OF THIS PROJECT. IT IS NOT TO BE USED FOR ANY OTHER PURPOSES WITHOUT THE WRITTEN PERMISSION OF DAVDA & ASSOCIATES. ANY REPRODUCTION OR DISTRIBUTION OF THIS DRAWING WITHOUT THE WRITTEN PERMISSION OF DAVDA & ASSOCIATES IS STRICTLY PROHIBITED. </small>	
PROPOSED:	ICC C BUILDING AT BHAGALPUR
SHEET TITLE:	SECTION
DATE:	11-08-2020

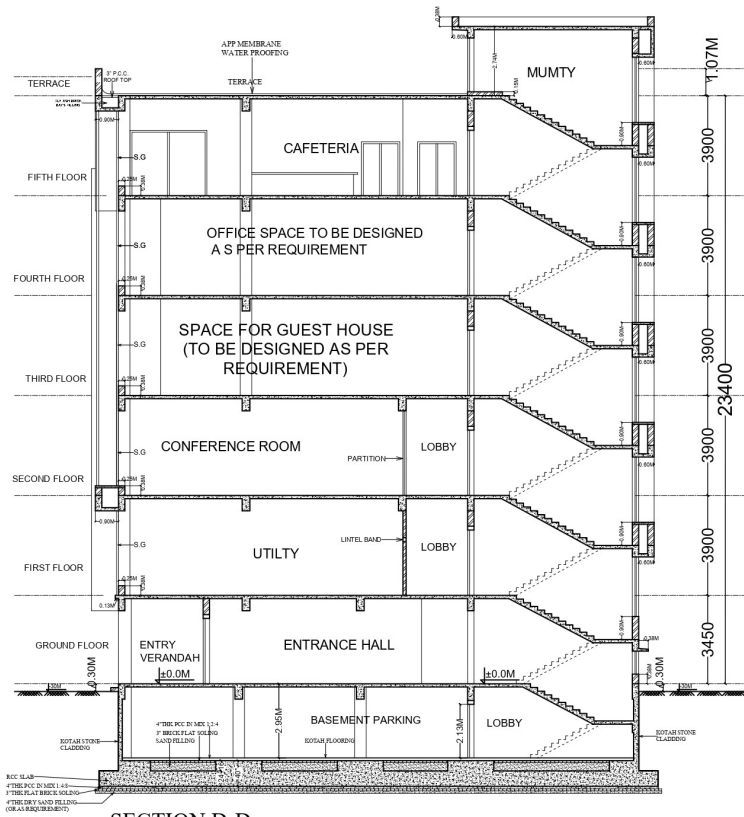

SECTION D-D

<p>THIS DRAWING IS THE PROPERTY OF CHINSA & ASSOCIATES AND MUST BE RETURNED ON REQUEST. IF IT IS REQUIRED AS CONSTRUCTION INFORMATION FOR CONSTRUCTION OF THIS PROJECT, IT IS NOT TO BE USED FOR ANY OTHER PURPOSE AND NOT BE COPIED OR IN ANY MANNER REPRODUCED OR FOR ANY OTHER INVENTION.</p> <p>PROJECT: I.C.C BUILDING AT BHAGALPUR</p>	
SHEET TITLE	SECTION
DATE	11-08-2020

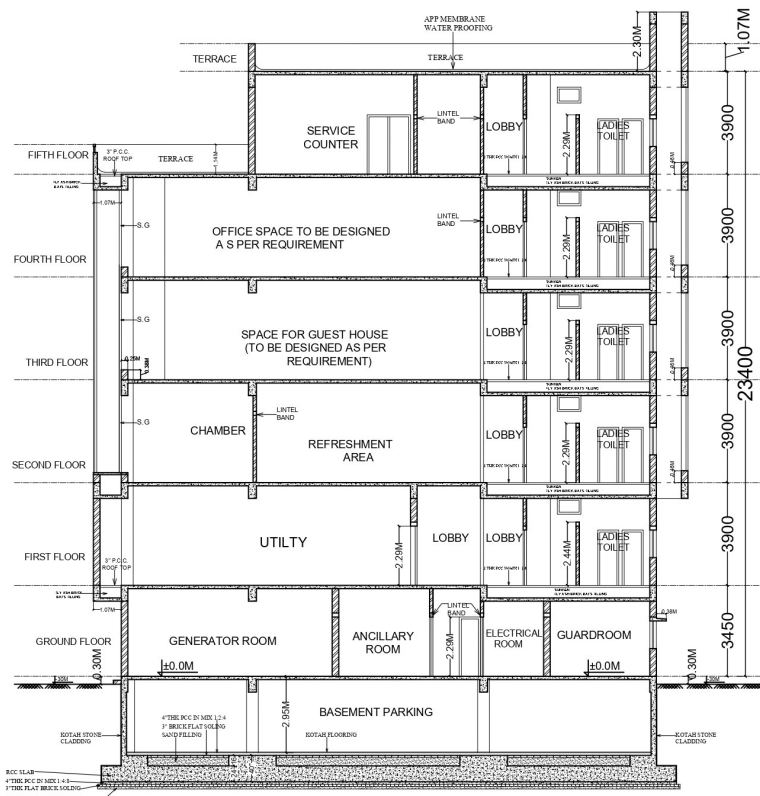

SECTION E-E

<p>NOT TO BE REPRODUCED OR TRANSMITTED IN ANY FORM OR BY ANY MEANS, ELECTRONIC OR MECHANICAL, WITHOUT PERMISSION IN WRITING FROM THE ARCHITECT.</p> <p>PROPOSED:</p> <p>I.C.C BUILDING AT BHAGALPUR</p>	
SHEET TITLE:	SECTION
DATE:	11-08-2020



THE ENGINEER'S LIABILITY IS LIMITED TO THE DESIGN ONLY AND DOES NOT EXTEND TO THE CONSTRUCTION OF THE PROJECT. THE CLIENT IS RESPONSIBLE FOR THE PROVISION OF ALL NECESSARY DATA AND INFORMATION. THE ENGINEER'S LIABILITY IS LIMITED TO THE DESIGN ONLY.

I.C.C.C BUILDING AT BHAGALPUR	
SHEET TITLE:	SECTION
DATE-11-08-2020	

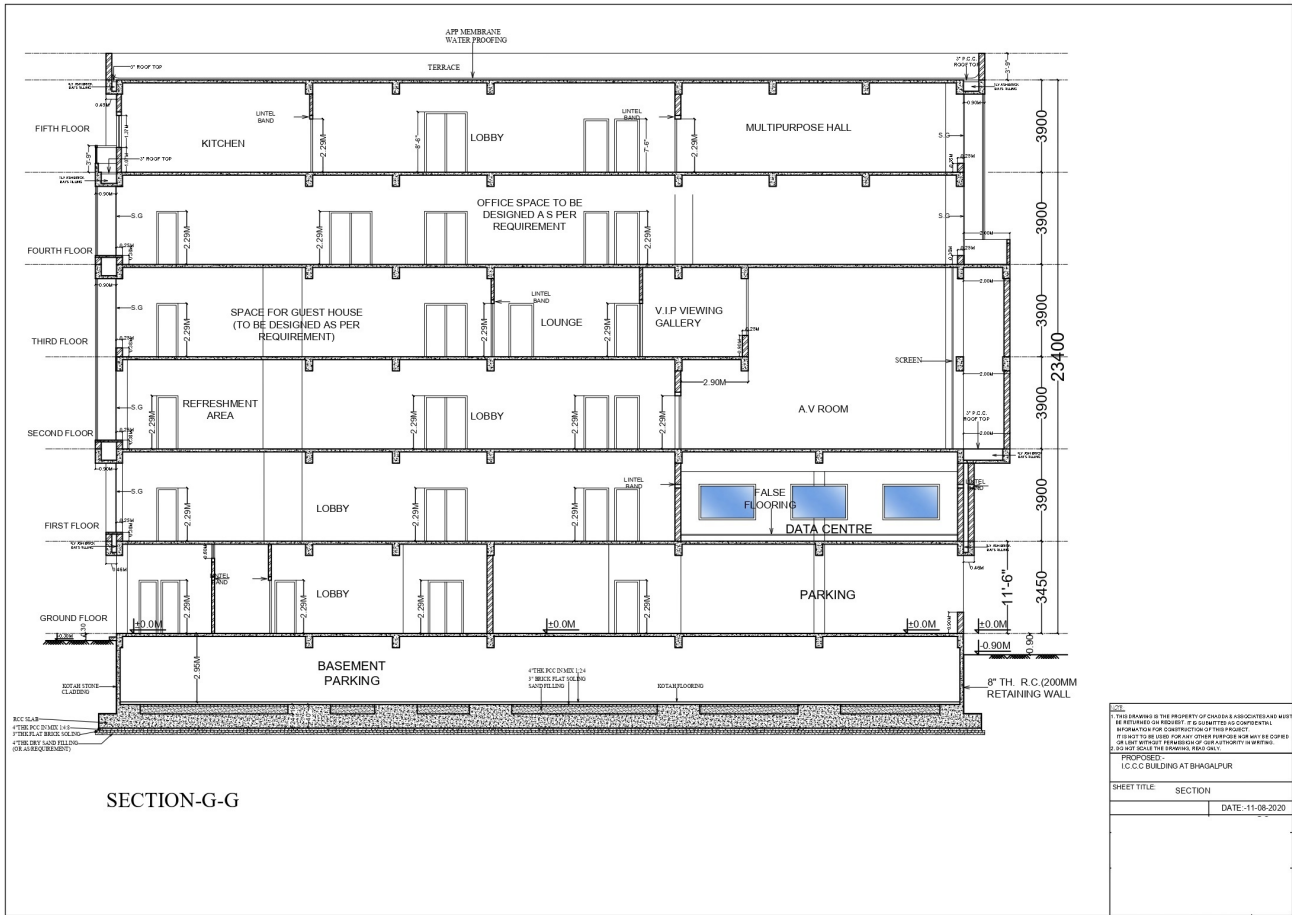

1. This drawing is the property of JACOBS & ASSOCIATES and will be reviewed and approved by the client. It is submitted as confidential information for the construction of the project. It is not to be used for any other purpose and will be copied or distributed without the written consent of JACOBS & ASSOCIATES.

PROPOSED:
I.C.C BUILDING AT BHAGALPUR

SHEET TITLE: SECTION

DATE: 11-08-2020

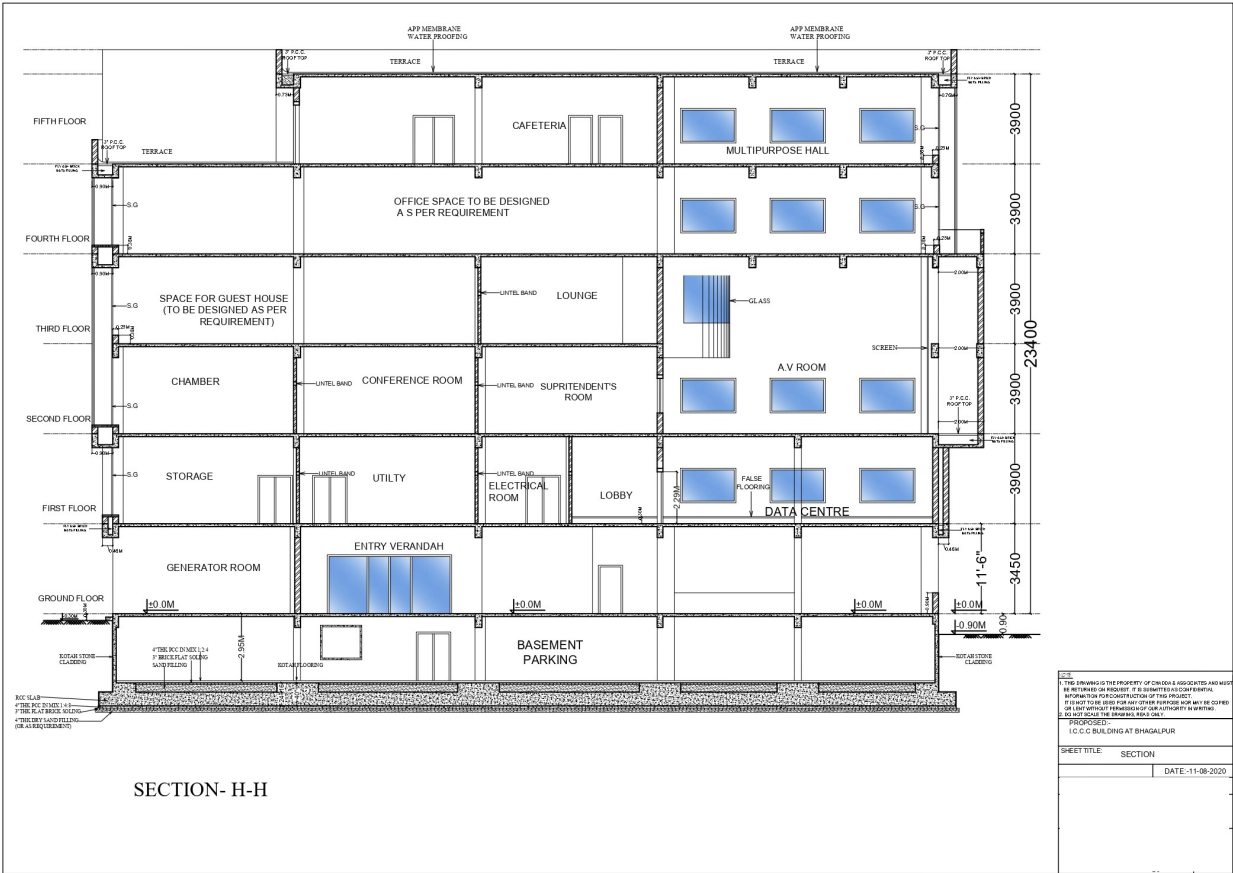

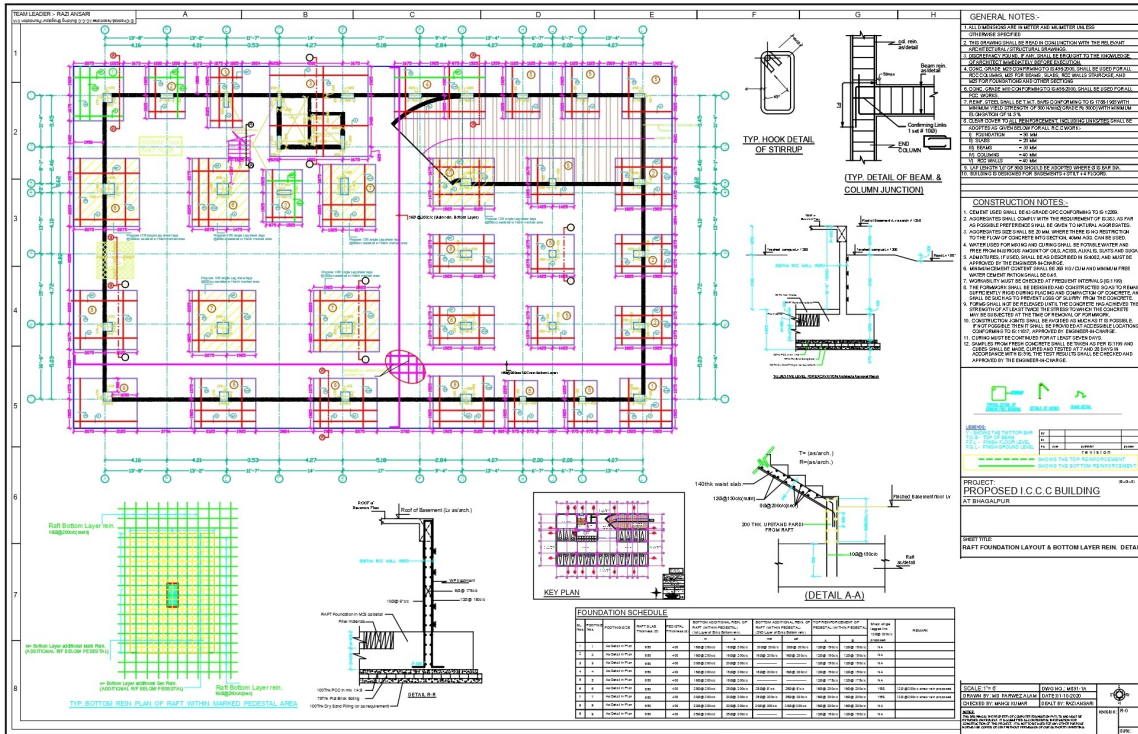

01-10-2020 all BOTTOM REIN. chkd & approved by mk

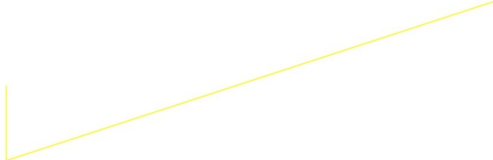



01-10-2020 ALL CHKD & APPROVED BY MK
 PRINT BLACK IN A1 SIZE PAPER

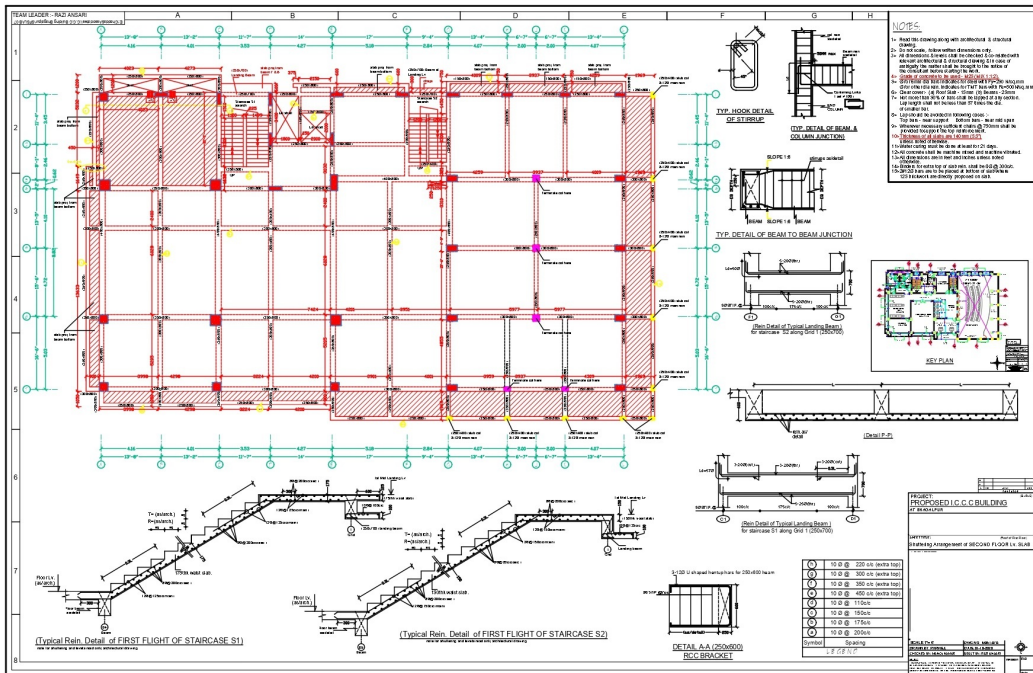

01-10-20 ALL CJKD & APPROVED BY MK

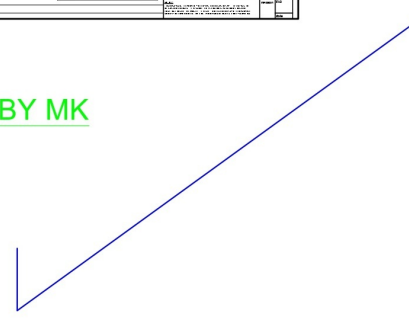

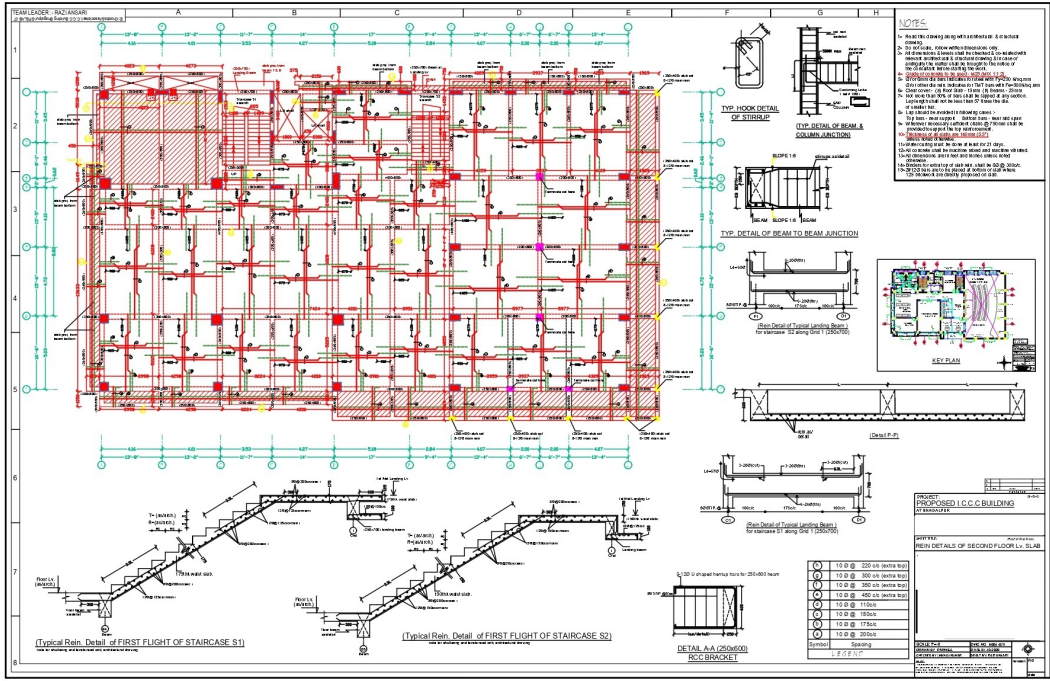

01-10-20 ALL CJKD & APPROVED BY MK

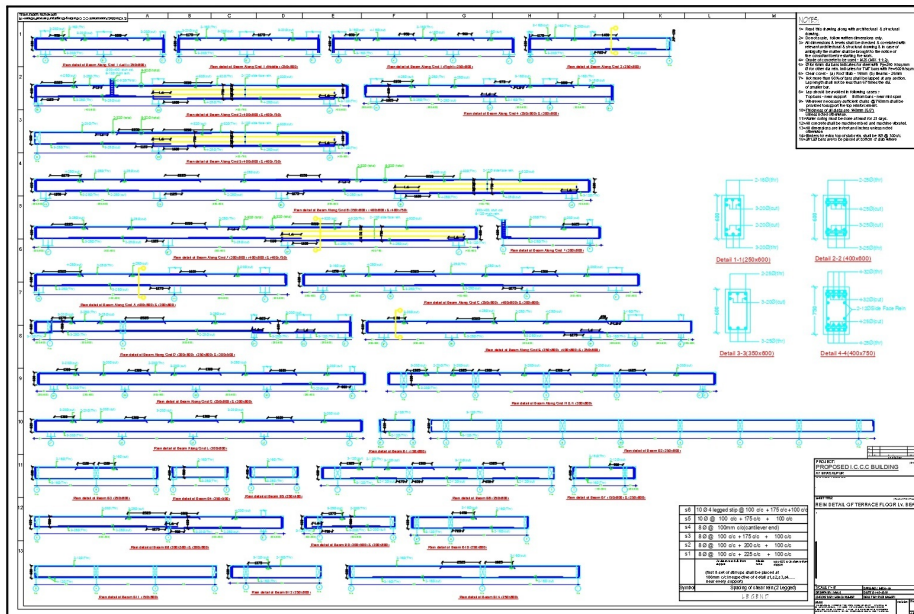

01-10-20 ALL CHKD & APPROVED BY MK

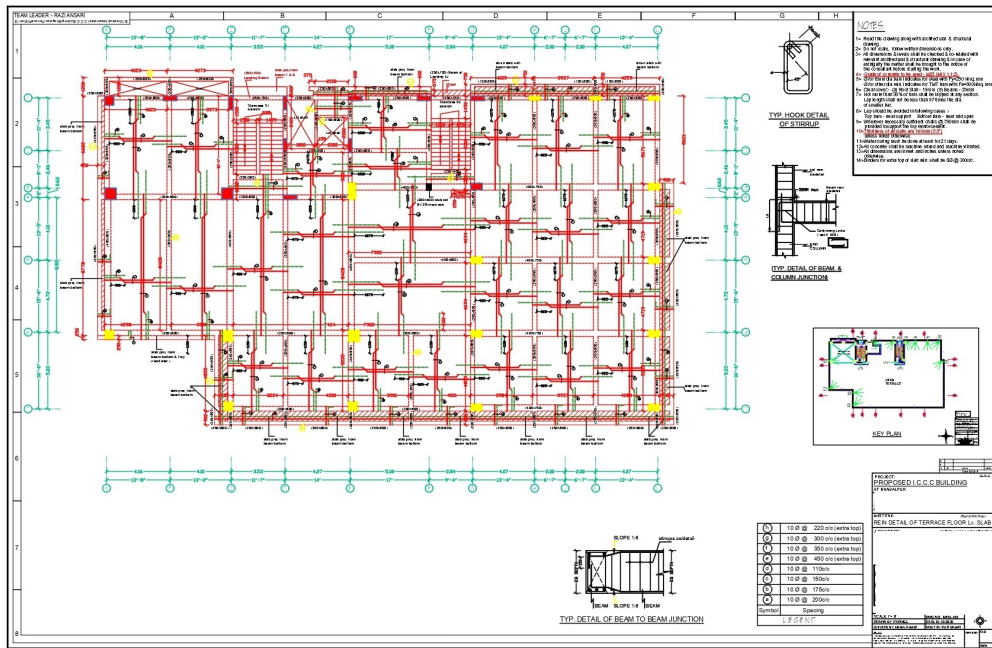

01-10-20 all chkd & approved by mk

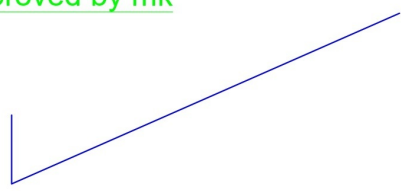

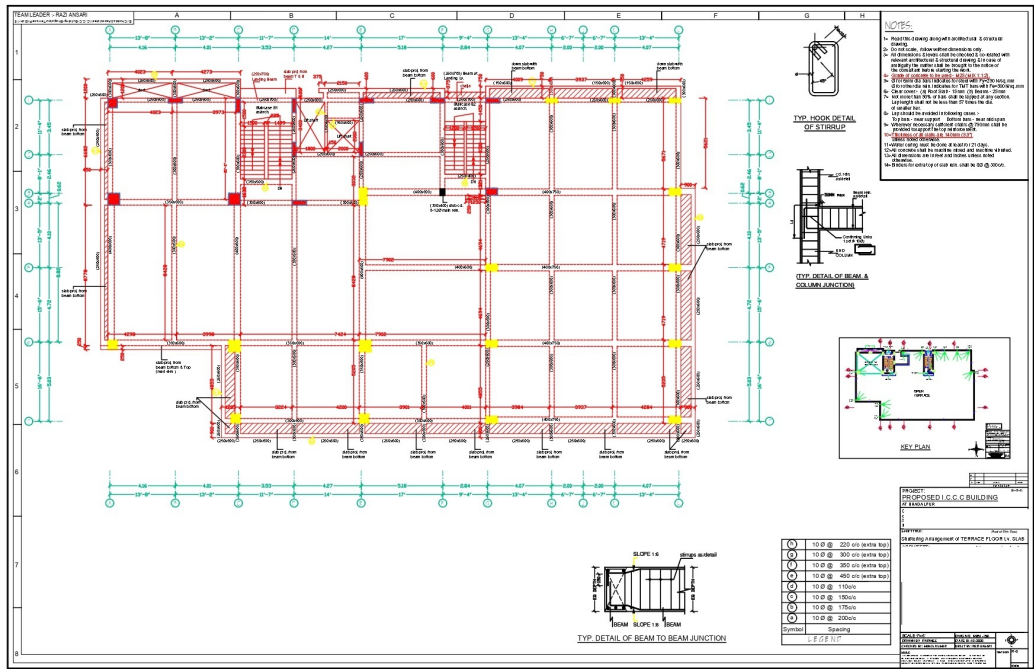

01-10-20 all chkd & approved by mk